Demonstration Feared At Funeral Of Woman Victim Of Dry Agents

THE WEATHER
San Francisco Bay Region

Fair and mild Saturday and Sunday with moderate northwest and west winds.

INDUSTRY'S WESTERN GOAL — RICHMOND RECORD-HERALD — FOURTH PORT ON PACIFIC

A RICHMOND PAPER FOR RICHMOND PEOPLE

LATEST WIRE NEWS FURNISHED BY UNITED PRESS

COMPLETE REPORT EACH MORNING

VOL. XXVI, NO. 1006. RICHMOND, CALIFORNIA SATURDAY MORNING, MARCH 30, 1929 TELEPHONE 79[illegible] PRICE 5c

BODY OF MISSING COED DISCOVERED

NINE HURT IN TRIPLE CAR CRASH

SAN BRUNO, March 29 (U.P.)—Nine persons were injured, two possibly fatally when three automobiles were wrecked or badly damaged here tonight.

Those in a critical condition were Louis Reoforio, of Daly City, driver of a light automobile which suddenly swerved in front of a big machine driven by Mrs. M. E. Brown of San Francisco, and Mrs. E. E. Hebart of San Bruno.

Reoforio was suffering from a fractured leg and internal injuries while Mrs. Hobard, widowed mother of five children, sustained internal injuries.

The wife of Reoforio and three young friends, ranging in age from 11 to 18 years—Louisa, Bertha and Ralph Gonzales, were in the light machine and all were hurt.

Witnesses said Reoforio seemed to lose control of his car and it swung into the path of Mrs. Brown's machine. Mrs. Brown and her daughter were treated for cuts and bruises.

The Reofrio's automobile swung across the street and smashed into a parked truck in which Mrs. Hobart was seated. Traffic on the road was temporarily stopped by a tree broken off by Mrs. Brown's machine which fell across the highway.

DOWNER WINS SCHOOL POST

Although a few outlying precincts had not been heard from at a late hour last night, the reelection of E. M. Downer as a member of the Richmond Union high school board of trustees is practically unanimous, according to announcements for the office of Walter T. Helms, city superintendent of schools.

Reports from 10 precincts showed that one of the lightest votes in years was cast.

Of 132 ballots cast, 126 were for Downer and three were cast in the San Pablo district for Clair Tyler.

Dolores Dana Wins Acquittal

Mrs. Dolores Dana of Richmond arrested two weeks ago on a charge of vagrancy, was freed by a jury in the court of Police Judge C. A. Odell yesterday afternoon.

Mrs. Dana on the stand denied the charges. The jury received the case shortly before 4:30 o'clock and deliberated more than two hours before bringing in a verdict of acquittal.

Mitchell Dana, husband of the woman, arrested at the same time is awaiting trial in Superior Court on statutory charges.

Critics To Be Goldwyn Guests

HOLLYWOOD, March 29—(U.P.)—Fifty daily newspaper motion picture critics will be brought to Hollywood this summer as the guests of Samuel Goldwyn, film producer, he announced today. Picture fans in 50 large cities will make the selections.

MRS. FORD IN CALISTOGA

Mrs. J. O. Ford, accompanied by her house guests, Mrs. C. Cook and family of Oakland, left recently for a week's visit to Calistoga at the Ford country home.

Car On Spree Flirts With Store Window

A machine owned by Mrs. L. O. Spires, 526 Civic Center street, last night decided that it would flee to parts unknown where it would begin life anew.

Its flight was halted by the unfeeling and unsympathetic front of a store at No. 5 Park Place with the result that the plate glass window in the unoccupied building was completely wrecked. The car was slightly damaged.

Mrs. Spires reported to the police that she had parked her car on the hill in front of 216 Washington avenue. As the emergency brake on the machine was out of order, she placed the car in gear and went into the house.

While she was gone the car decided to take French leave and rolled down the hill.

DUNN YARN IN DOUBT

MARTINEZ, March 29.—Sheriff's officers today scoffed at the tale told by Richard Dunn, 18, Richmond bandit, as another means of drawing publicity to the exploits of the youth.

When taken into custody yesterday after he had escaped from the county jail, Dunn told a tale of a planned holdup of a Merced bank. He declared that three companions were to assist him in the act, but refused to tell their names.

Dunn did ask for his three former pals at the Columbia steel mills, where he was captured but the authorities are convinced that Dunn's story is a mere fabrication told to make himself a "real bad man" in the eyes of his fellow prisoners.

The district attorney's office stated today that a petition will be filed with the courts asking for a revocation of the three year probationary term and to have Dunn sent to the State prison.

Peace Suspect Freed On Bail

Thomas J. Disney, of Albany was freed on $50 bail yesterday awaiting a hearing before Police Judge Clarence Odell today on a charge of disturbing the peace.

Disney was arrested on the complaint of Roy Meyers of Richmond Annex several days ago.

AT HOTEL CARQUINEZ

Arrivals at the Hotel Carquinez yesterday were C. E. Lips of Sacramento, E. J. Thornton of San Francisco, C. H. Holmes of Oakland, N. L. Malott of Portland, W. H. Hopkins of Los Angeles, E. A. Massey of Chicago, W. J. Britschgi of Redwood City and A. S. Taeles of Napa.

PRIEST SHOT BY ACCUSED BOYS' SIRE

CHICAGO, March 29.—UP—Gratano Minna chose Good Friday as the day to shoot the Rev Charles A. Erkenswick, not because it was a Holy day, but because he believed it was the day on which the German Catholic clergyman was going to send Minna's two young sons to prison for robbing the poor boxes of 11 Catholic churches.

The shooting occured in the Garden of the Holy Ghost parish house today while Father Erkenswick was pottering about among his early spring flowers in anticipation of Easter.

Minna walked up to the pastor as though to hand him a letter.

"Are you the parish priest?" he asked.

"Yes sir," answered Father Erkenswick, smiling.

Minna then drew a pistol from beneath his coat and shot the pastor in the left arm. As the father turned as though to run away, the visitor fired two more shots. They took effect in the priest's back and may cause his death.

After he had been arrested and had confessed the crime, Minna, who is a day laborer, explained that his purpose in shooting the priest was not to keep him away from church but to keep him away from court.

Minna's two sons, Paul, 17, and John, 20, had been arrested for rifling church poor boxes and Minna knew that today was the day set for their arraignment. He did not want Father Erkenswick to testify against them.

It was not until he had made his confession that Minna learned the arraignment of his sons had been postponed to April 5 because Chicago courts never call priests on Good Friday even when they are complaining witnesses.

HOOVER HALTS RAIL WALKOUT

DALLAS, Tex., March 29.—UP—An appeal to President Hoover for a special board of mediation to consider and report on the dispute, late today postponed for at least 60 days a threatened strike of 4,000 trainmen, engine and yard employes of the Texas and Pacific railroad.

Announcement of the move was made by A. J. Sommerville, vice-president in charge of operation of the railroad. The action followed a day of conferences between officials and representatives of the employes at which efforts to compromise were futile, Sommerville said.

The walk-out was scheduled for 6 a. m. Saturday.

SELMA VISITORS

Mrs. L. L. Connelly and two sons of Selma, are guests at the home of Mr. and Mrs. H. M. Calkins, 1106 Barrett.

Wins Movie Contest Award

DIXIE LEE, of New York, whose charms and abilities were considered greater than those of 200 other girls. She was awarded a singing and dancing role in a "Talking Follies", to be produced in Hollywood.

J. J. FOX CASE NEARS JURY

MARTINEZ, March 29.—Testimony in the trial of Constable J. J. Fox of Crockett, charged with wilful misconduct as the result of shooting of Guy Canelor seaman, was completed yesterday afternoon in the courtroom of Superior Judge H. V. Alvarado.

The case is expected to be in the jury's hands Tuesday noon, after arguments have been presented by both sides. The case was continued this afternoon until Tuesday morning at 9 o'clock.

Fox took the stand in his own behalf yesterday and told of the circumstances leading up to the

(Continued on Page 4)

Judge McKenzie Held Improving

Superior Judge A. B. McKenzie who has been ill with a light attack of pneumonia is reported considerably improved. Physicians attending him declare that it will be a few weeks before he is able to resume his bench.

Driver Killed Cranking Auto

LOS ANGELES, March 29—(U.P.)—Struck by another automobile as he cranked a truck, Edward Barnes, 38, was impaled on the crank of his machine and killed here today. He died before medical aid could reach him. Miss Esther Floyd, 15, driver of the other car was not held.

San Pablo Re-elects Woodfelt To Post

Ernest Woodfelt was re-elected a member of the San Pablo school board of trustees yesterday. Out of 101 votest cast Woodfeldt received 97. There were three write-in candidates and each received one vote each. They were D. Dedini, Mrs. Eva. Tyler and J. Wright.

In the high school board of trustees election, E. M. Downer, incumbent, received 45 out of the 51 ballots cast in the San Pablo district and Clair Tyler, a "write-in" received three votes. Thdee ballots were not properly used.

JUDGE MACKINNON FACES DRUNK DRIVING CHARGE

MARTINEZ, March 28— When judge meets judge—this drama is to be enacted in the court of Justice of the Peace Frank L. Glass of Martinez Monday when Justice of the Peace A. H. MacKinnon of El Cerdito faces him on a charge of driving while drunk issued against him by District Attorney A. B. Tinning.

And before the furore of Judge MacKinnon's arrest had died down rumors of a grand jury investigation were reported with members of the Hale grand jury and county officials watching the outcome of the case.

The district attorney's office refused to issue a statement on

Continued on Page 3)

CHURCHES IN EASTER PLANS

Easter will be ushered in this year by sunrise services to be conducted on Nicholl Nob overlooking San Francisco bay. The hill is located in the western section of Richmond.

The most beautiful services in years are planned for the event. Promptly as the sun arises from the east and touches the gray waters of the bay with its golden light, the impressive rites will begin.

Sunrise services in Richmond are an established custom with large number of citizens of this city participating in the rites.

Rev. Prince To Speak

The Easter message will be delivered by Rev. F. H. Prince, pastor of the First Methodist church of Richmond. His sermon will deal with the meaning of the day Easter, to thousands of Christians scattered over the face of the earth.

Impressive musical services are planned both instrumental and vocal. Rev. George Forman, pastor of the Community Methodist Church, South, will be in charge of the music.

Rev. Weldon M. Wilson, of the First Baptist church will read the scripture and Rev. H. H. Campbell, newly installed pastor of the Stege Presbyterian church will offer the prayer.

The services are under the auspices of the Richmond Ministerial Union.

Pageant At Baptist Church

Among the many services planned at local churches is the pageant to be presented at the

(Continued on Page 5)

MEMORIAL HALL BIRTHDAY PLANS

The fourth anniversary of the dedication of Memorial hall will be fittingly observed by Richmond veterans at a banquet on April 26.

Plans for the event were outlined by the members of the Memorial hall directors at a meeting last night.

A program is being arranged by a committee composed of C. W. W St. John, chairman, C. E. Seger, and George Stufiler. George Imbach, J. T. McCormac and F. A. Heeger. The committee in charge of tickets is composed of S. S. Ripley G. S. Tandy and George McCausland. The event will be open to veterans and their friends.

Judges Fight New Measure

SACRAMENTO, March 29—(U.P.)—California's legislators left for their usual week end trips to their homes tonight, most of them determined to study all details of proposed changes in the judicial council that are expected to take priority in the legislature early next week.

A bill to repeal the council has been introduced and is being bitterly opposed by delegations in both houses. Many judges throughout the state have come to Sacramento to aid forces determined to defeat the measure.

The principal point against the council is that it places a judge into politics too closely.

CARS COLLIDE

No one was injured and slight damage was done when cars being driven by Ben Rowland, of Sacramento and L. J. Linder of Berkeley collided at Barrett avenue and San Pablo avenues late yesterday afternoon, according to police reports.

Sentence For Girl Forger Arouses Ire

INDIANAPOLIS, Ind., March 29.—UP—Citizens of Indiana City planned an appeal to Gov. Leslie for a pardon for Daisy Sullivan, 18, sentenced in Green county to two to 14 years in the Indiana woman's prison for forgery of a $2.80 check.

Daisy lost her job at a restaurant several days ago. Without funds and hungry, she admitted she forged the name of her former employer to a check. She was eating from a bag of oranges and bananas in a court house restroom when arrested.

Considerable indignation was aroused when the girl was taken to the jail here. Her defenders point out that Jessup Bolinger, Shelburn, Ind., recently convicted for admitted forgery of $150,000 in notes, was given the same sentence as that of Miss Sullivan.

Conclave Of School Principals Closed

Bert N. Tucker and Frank C. Shallenberger of Richmond, were in attendance yesterday at the final meeting of the annual convention of the California Association of Secondary School Principals in Oakland.

Of great interest on yesterday's program was the junior high school administrators' meeting at the Women's City club. Many speakers of note were on the program and dealt with many interesting problems of education and organization.

At the same time, junior college executives were in session at the Hotel Oakland. Evening high school heads also met in the City club assembly room. Louis E. Plummer of Fullerton presided at the former meeting at which were featured discussions on attendance records, teac

(Continued on Page 4)

Second Pile Driver Starts At New Wharf

Two pile drivers started hammering away at the inner harbor wharf yesterday morning, [illegible] the bearing and sheet piling which forms the foundation for the new structure.

Only one driver had been in operation up to yesterday, due to the condition under which the crews were forced to work. Having reached the [illegible] however where two crews can operate the Pan Pacific Piling company, builders, started another crew on the driving of the sheet piling yesterday.

Indications according to those

(Continued on Page 4)

Hayward Cannery Bomb Fire Probed

HAYWARD, March 29.—A bomb placed by some disgruntled former employe is believed to have started a fire at 2 o'clock this morning in the southwest wing of the Hunt Brothers cannery on B street. Loss is estimated at over $250,000.

Two engineers, Percy Hanson and Frank Gomez, discovered the fire when they ran to find the cause of a dull explosion. The roof of the wing, the oldest part of the building, was down off and smoke poured out of doors and windows.

Thousands of boxes and crates stored in the wing were burned and more than 100,000 cases of canned fruits and vegetables were demolished. As the fire grew hotter the cans exploded and thousands of them were hurled through the air for blocks. No one was injured.

E. L. Martin, plant superintendent, stated the possibility that the fire might have been of incendiary nature. He believes a bomb, set by some discharged employe was the cause. Other cannery officials called attention to the fact that the old wing was over a culvert, and it would have been easy for a man to slip in and set fire to the wooden underpinning. The theory of internal combustion or gas leakage was scouted as the wing was used entirely for a warehouse.

Entire loss is covered by insurance and no employes will be thrown out of work by the fire since the working parts of the cannery were protected by a fire wall, recently erected between the wing and the main part of the building.

Archie Winchole To Enter Council Race

More fire to Richmond's political pot which has started simmering was added yesterday when Archie Winchcole, Richmond plastering contractor took out nominating petitions for the short term on the city council.

All doubt as to a primary election was ended when Winchcole announced his intention of entering the race for the short term on the council. Winchcole, Mrs. Bernice McCormick and Chris Brown are now in the running for the two year term.

Three six year terms are also to be filled at the election. Six have filed for the long terms, and one nominating petition is out for one of these posts.

Five mysterious petitions are out somewhere in the city, with no indication as to whom will file them. One of these petitions was obtained from the city hall by T. N. Calfee, Richmond attorney. Four petitions are out without public knowledge as to their whereabouts or the use to which they will be put.

The four petitions were obtained from City Clerk A. C. Kari, by an unkrown youth who failed to give his name or for whom they were to be used.

Whether these are to be used for a "surprise ticket" to be filed at the last minute for a whirlwind campaign for all four posts which will be vacated on July 1, has not been indicated.

That the primary election next month will be a spirited one is indicated by the large number of candidates in the field, and the five dark horses that may come prancing out on the horizon at most any moment now.

DENTIST TO IDENTIFY GIRL

GREENFIELD, Mass., March 29.—UP—A New York dentist, who worked upon the teeth of Miss Frances St John Smith, before her disappearance from Smith College more than a year ago will come here Saturday to examine the teeth of the woman whose badly decomposed body was found in Long Meadow, it was learned here late tonight.

State Detective David J. Manning, who earlier in the evening expressed his belief that the body found was not that of Miss Smith, told the United Press that Maj. Thomas J. Hammond, of Northampton, attorney for the Smith family, had asked the dentist to come here to identify the body if possible.

Manning said that the New York dentist had done work, somewhat similar to that found on the woman's body, upon Miss Smith before her disappearance.

The body was found this afternoon in a field near here, [illegible] of blue serge cloth, trimmed with red tape border, found about the neck, was the only piece of clothing on the body.

The point where the body was found, is approximately 20 miles below Northampton, Mass., where Smith college is located from which the girl disappeared on Jan. 13, 1928.

It was thought, at the time Miss Smith vanished she took her life by committing suicide in the waters of the Connecticut river, the body might have been lodged in some obscure place and floated to where it was found.

Police discredited the theory that the body might be that of Miss Alice Corbett, of Utica, N. Y., who disappeared from Smith college in November 1925. Miss Corbett was much taller than the victim, they said.

PINOLE PAVING WORK STARTED

PINOLE, March 29.—Pinole's bottleneck on the state highway moved another step toward oblivion today when first concrete was poured for the new and wider highway running through this city.

The bottleneck has long been a menace to traffic with the everygrowing travel on the highway since the Carquinez bridge was opened to motorists.

Concrete pouring was started on the bridge which spans Pinole creek in the heart of the town. All buildings along the north line have been set back, gas pipes have been moved, and steamshovels are moving more than 1000 yards of earth daily in grading for the new artery.

During the construction detours are made where possible while at many points guards are stationed to keep traffic moving as fast as possible.

Large Theater Purchase Looms

SAN DIEGO March 29.—UP—A deal by which Radio-Keith-Orpheum would purchase the entire string of Pantages theaters is pending Alexander Pantages, theater magnate, admitted here today.

RECORD HERALD

A Consolidation of the Record-Herald and Richmond News

Published Every Morning Except Mondays and the Days Following Holidays by the

Record-Herald Printing and Publishing Co.

Telephone Richmond 70 and 71 2201 Macdonald Avenue

G. E. MILNES ..... President and Manager
GROVER E. MILNES ..... Business Manager

OFFICIAL PAPER OF THE CITY OF RICHMOND, CAL.

Entered at the Postoffice at Richmond, California, as Second Class Matter.

Subscription Rates

One Month by Carrier 50c
One Year $6.00

SATURDAY MORNING, MARCH 30, 1929

AMERICA'S NEW SEA SENSE

Something more than mere irritation over the Franco-British naval agreement, negotiated following the collapse of the Geneva conference, or resentment over the proddings of the pacifists at home must be cited as the underlying cause of the great turnover in congress whereby the fifteen-cruiser program went through both branches by overwhelming votes. In 1922, after the Washington conference, the House vote on the navy showed 25 "little-navy" states out of the 48. The recent vote in the senate on the cruiser bill showed 34 pro-navy states, 9 divided and only 5 opposed; 4 of them noted for their radicalism and the fifth, Utah, perhaps not truly represented by the semi-professional anti-navalism of Senator King. In all, except the five anti-navy states, the truth was recognized that the present building program does not give us parity in big cruisers; that it adds to our comparative and not to our competitive strength.

The navy league of the United States, analyzing the remarkable change in opinion as demonstrated by the recent voting, correctly states, we believe, the fundamental cause back of this shift. This is the realization that, with a foreign trade which keeps one-tenth of our people employed and with productive capacity out ranking that of any other country on earth and forcing for itself an outlet to the sea, we must have a navy adequate to protect the more than 150,000 miles of water routes over which our goods and those we buy abroad must travel. As Mahan said: "The tendency to trade, involving of necessity the production of something to trade, is the national characteristic most important to the development of sea power." In other words economic pressure springing from a vital activity of our national life and character, must drive us to the sea, establishing our future more and more upon the ocean and our people have come to recognize this inevitable trend in our destiny and to feel themselves under obligations to protect the tremenduous interests involved in our foreign trade. This development is commercial, not military or sentimental. —*Boston Transcript.*

THE ABUNDANT LIFE

By R. I. WOODROPE

(Rector St. John's Episcopal Church, Detroit)

The abundant life is life at its best, and this is what Jesus had in mind when He said:

"I am come that ye might have life, and have it more abundantly."

There are two aspects to the gospel which Jesus proclaimed—the one individual and the other social. Both aspects are necessary. Salvation is to be sought by the individual not as an end in itself, but as a means to an end. We are saved to serve.

The way to abundant life is the way of the cross—for he who would save his life must lose it. The chief concern of men who have found Christ must be the regeneration of the social order. There must be the firm conviction on the part of those who are working for the regeneration of the social order, that no social good, no matter how ideal, is impossible of attainment. There has to be a belief in the innate goodness of men and the infinite potentiality of human character.

There are many problems of our modern world that are pressing for solution. How can they be solved? Only by the application of the gospel of Jesus.

It is said that Jascha Heifitz has earned nearly two million dollars in America since 1917 just by playing the violin. That's a whole lot of money to scrape up in only 12 years.

One company of gangsters in Chicago wipes out another gang, showing they are more efficient than the police in cleaning up the town.

THE OUTLINE OF POLAR EXPLORATION — Strange Cries — By RALPH WOLFE

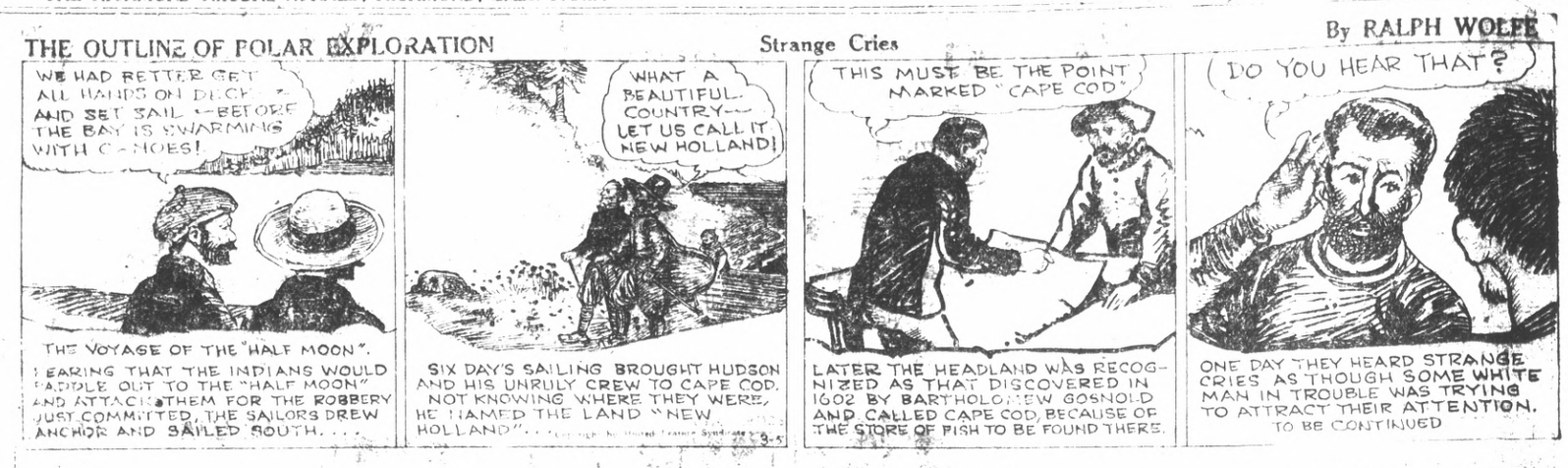

YOUNG BUFFALO BILL — The Missing Leader — By HARRY F. O'NEILL

"MALARIA MUGGS" — A Big "I" Man — By BEN DAVE ALLEN

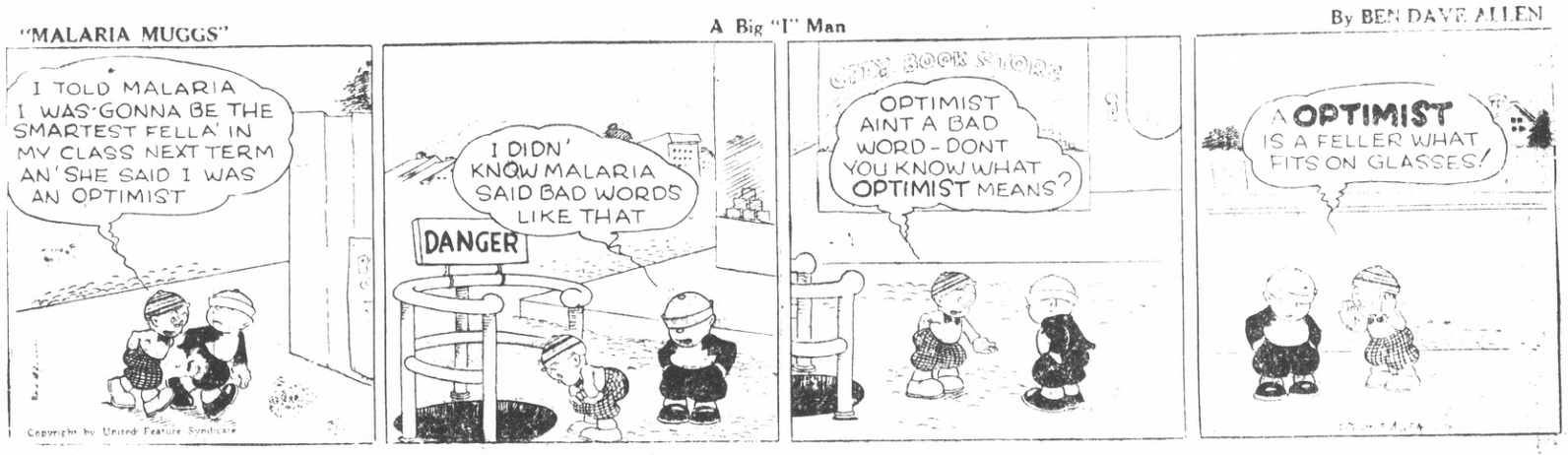

DOINGS OF THE DUFFS — That's Different — By BUFORD TUNE

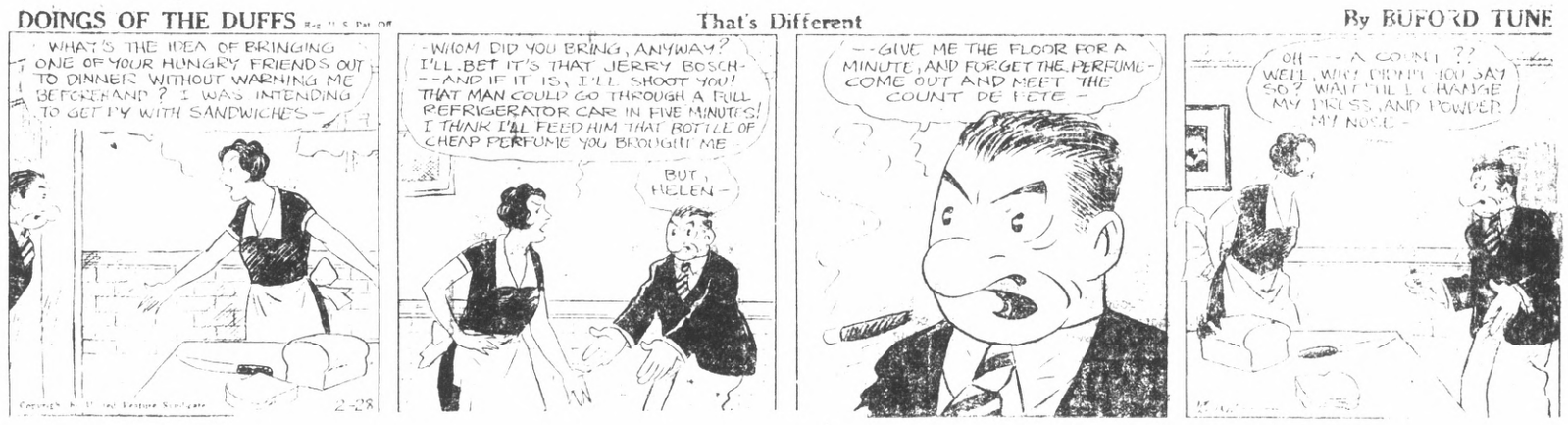

"SKYLARK" — Meet the "Meadow Lark" — By EDDIE STINSON and E. E. WICTCOM

GAY AND HER GANG — Divorce is Yet to Come — By GLADYS PARKER

Society and Club News

IAQUA GROUP HOLDS PARK MEET HERE

Members of the Iaqua group of Campfire Girls last night enjoyed a meeting in Alvarado park.

Marigold seeds were planted at the base of the tree which was planted some time ago by the local group. Later the girls enjoyed a camp cooked dinner and at dark the campfire was lighted. Songs of the Campfire Girls were enjoyed.

The ceremonies were under the direction of Miss Maude Wood.

Mrs. George Lee was an honored guest.

Among those in attendance were Miss Elkes Carpenter, Miss Doris Heaster, Miss Virginia Lee, Miss Sue Mahnke, Miss Viola Coudyser, Miss Jaunita Cole, Miss Helen Erickson and Miss Anna Shaw.

Junior T. F. B. Has Easter Egg Hunt

A jolly Easter egg hunt was enjoyed recently by a number of the Junior T. F. B. members at an Easter party given at the home of Mrs. Elsie Martin on Eighth street.

During the evening games were played which were arranged by Mrs. Martin, Mrs. Antena Harcourt, Mrs. Carrie Sargent, Mrs. Lillian Gomez, Mrs. Lelia Osborne, Mrs. Anna Keaton and Fred Gregg.

Gad-About Club Enjoys Luncheon

A one o'clock luncheon was enjoyed by members of the Gad About club yesterday at the home of Mrs. Ida Hanson, 714 1-2 Twenty-fifth street. Two visitors were present at the meeting, Mrs. Jennie Carroll and Mrs. J. Reeves.

After a business session a social time was enjoyed by the women.

Visitor Here For Wedding

Mrs. E. J. Jaeger of Los Angeles arrived in Richmond recently from Los Angeles to attend the wedding of her sister, Miss Ruth Berryhill and Philip Toll which takes place today. Mrs. R. M. Elliott of Modesto another sister is to arrive today for the event.

They will be guests at the home of their mother Mrs. Hattie Berryhill and sister, Mrs. Ross Salmon at 445 Fortieth street.

THE RECORD-HERALD
RECORD HERALD

You can do better at The Ashby
Complete Home Furnishers
The Ashby Furniture Co
ADELINE and ALCATRAZ

Hero Of Arctic

AMONG distinguished passengers who arrived at New York on Swedish-American liner Drottingholm were Capt. and Mrs. Einer Lundborg, shown above. Captain Lundborg, flier who rescued Gen. Umberto Nobile from polar wastes, defended the Italian flier in recent controversy over failure of the northern flight.

JUDGE MACKINNON FACES DRUNK DRIVING CHARGE

Continued from Page 1)

the case other than that "MacKinnon will be treated just like all other persons arrested for similar offenses and the case must take its usual course."

Two cups of black coffee taken on a bad stomach which made him "deathly sick" are given by the El Cerrito juris as the cause of his predicament.

State Traffic Officer Edward Keefe's report read slightly different. Keefe charges that he arrested MacKinnon on the tunnel highway near Oak Villa after he had seen the car swerving. Judge MacKinnon insists that he was sitting in his car which was not in motion when he was hailed by Keefe.

"The illness which was attributed by Judge MacKinnon to the black coffee was just a case of alcoholic saturation," Dr. Walter Beede of Walnut Creek stated after making an examination.

Keefe declares that he is also ready to appear on the witness stand and charging that Judge MacKinnon became abusive and cursed him when he arrested him.

After being lodged in the county jail last night Judge MacKinnon was later released on $1000 bail which was furnished by George Conlon, constable of Judge MacKinnon's court, and Mrs. T. D. Johnston.

ESOLAS GO NORTH

Mrs. J. L. Esola and her daughter Miss Margaret Esola will leave this morning for Portland for a stay of several months. Miss Margaret will enter school there but will return here late next summer.

Esola has business interests in Portland and preceded his family there.

SONORA VISITORS

Mr. and Mrs. Leon Michel of 541 Fourth street are entertaining this week their nieces, Miss Rosalie and Miss Yvonne Baer of Sonora.

Mrs. Irma Randolph
MEZZO SOPRANO
A Singer who teaches
A Teacher who sings.
Thursdays—All day and evening.
Conservatory of Music, 906 Macdonald Ave. — 3566 Lakeshore, Oakland, Tel. Oakland 6998 Boulevard

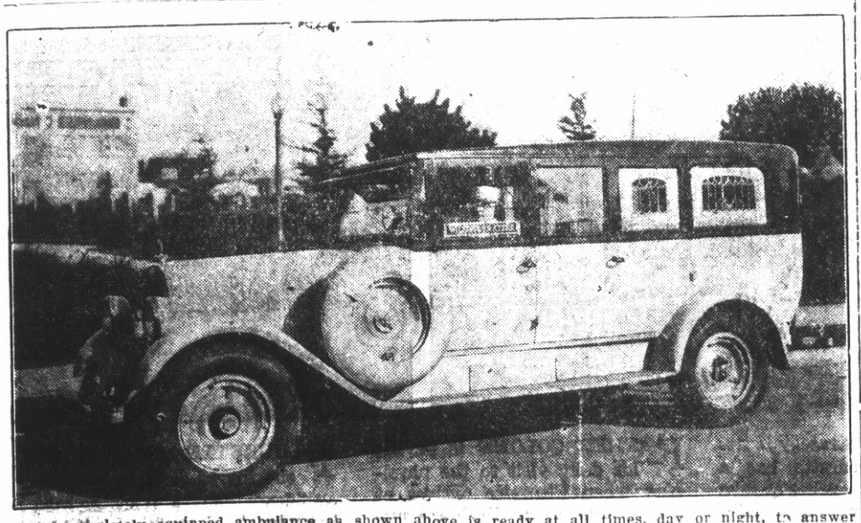

The completely equipped ambulance as shown above is ready at all times, day or night, to answer calls. This ambulance is always in the care of uniformed and competent men and is used exclusively for the sick and injured.

WILSON & KRATZER
PHONE RICH 113

GOOD FRIDAY RITES HELD BY SECT

ALBEQUERQUE, N. M., March 29. UP—The northern New Mexico mountain country rang today with the cries of the Penitents doing their Good Friday penances.

All-day devotions will culminate at dusk tonight with the procession from the Morada or native praying place into the hills, where one of the members of the sect will be bound to the cross, the victim, roped on, will remain until he is unconscious.

Naked to the waist, with bare feet, the Penitents—enacting the Passion play in the crude form of the mountains—on their march strike their backs with heavy twisted weeds until blood flows. It is the Penitent's way of showing he is sorry for his sins.

One of the brothers will drag a heavy timber cross in the procession and when the weight of the march of penence has been reached the ceremony of crucifixion will be observed. Great secrecy is thrown about the ceremonies.

The Penitents came to New Mexico with the early Spanish settlers, the order being an offshoot of a parent organization that had many followers in Europe in the Thirteenth and Fourteenth centuries. In earlier years the Penitents were a strong political, as well as religious order, but lately the groups have become smaller and now are most numerous in the northern mountain country.

CURB ON RAIDS MAY FOLLOW SLAYING

AURORA, Ill., March 29. UP—On the eve of the funeral of Mrs. Lillian De King, slain by a shotgun charge during a "dry" raid by county officers, a double barreled offensive was under way today to restrict the broad powers granted the law under search and seizure and prohibition acts.

County investigators who were criticized for alleged "covering up" of evidence in the shooting of Mrs. De King in her cottage last Monday night had stepped aide and a special investigation from the Attorney General's office assumed charge of the inquiry.

Thousands Aid

Thousands of friends and sympathizers have sought to comfort Gerald De King, 12 who lost his mother, and Joseph De King, the boy's father who was felled by a blow of a shotgun butt by one of the raiders. Many are expected to attend the funeral tomorrow.

A steady stream of mourners called today at the home where the body of the mother lies. Scores of letters and telegrams were received by the boy and his father since details of the slaying were carried throughout the nation.

Special Guard

A special guard of police will be detailed to care for the large crowd expected at the funeral.

"We don't expect any trouble" Chief of Police A. G. Witz said today, "but the police detail will be needed to control traffic."

The chief's statement was prompted by reports that labor organizations might start a demonstration in view of the indignation that has been expressed over the incident. De King has been active in local union work.

The wet and dry factions have taken sides over the shooting of Mrs. De King. Regarded as an "open" city, authorities say the wets are in the majority. The numerous protests heard on the streets since last Monday were responsible for State's Attorney Carbary requesting a special investigation as proof that he desired a "just inquiry."

These protests also brought about the double attack on the powers of enforcement officers. Representative T. P. O'Grady of Chicago, a "wet" announced he would introduce a resolution next Wednesday when the Illinois house reconvenes asking a legislation investigation of the De King slaying.

READ IT FIRST IN THE RECORD HERALD

President's Son

HERBERT HOOVER Jr., son of the president has assumed his duties as vice-president of the Western Air Service company. He will seek to improve radio communication in operation on the air line between Los Angeles and San Francisco.

Now On Job At Capital

MRS. RUTH BRYAN OWEN, daughter of late William Jennings Bryan who is now in Washington, D. C. where she will enter House of Representatives.

Solon Asked To Surrender On Rum Charge

CHICAGO, March 29. UP—Congressman Michael Michaelson, named in a federal removal warrant based on an indictment charging violation of the prohibition law, has been given 24 hours to surrender himself, U. S. District Attorney George E. Q. Johnson announced today.

The indictment, returned by a federal grand jury in Jacksonville, Fla., last October, but made known only recently, charged the congressman with possessing, transporting and smuggling liquor into the United States from Cuba.

Congressman Michaelson supported dry measures in congress, including the Jones law, during his three terms in the house.

Michaelson would face maximum penalties of $500 fines for two violations of the prohibition laws and two years in the penitentiary and a fine of $5,000 for disregarding the customs laws if the charges are sustained, officials said.

LISTERINE THROAT TABLETS
Antiseptic
Prevent & Relieve Hoarseness Sore Throat Coughs
Made by Lambert Pharmacal Co., Saint Louis, U. S. A.

What's Doing Here Today

FOOD SALE: Pius Ultra class of First Baptist church, Schrader's Furniture store, Mrs. H. B. Kister and Mrs. G. Binkley in charge. Colored Easter eggs on sale.

* * * *

PRE-EASTER FOOD Sale: Pot Honor store, 9:30. Oneida council, Degree of Locahontas.

* * * *

ADMIRAL DEWEY Camp, U. S. W. V: To attend smoker of the Vicinity council at San Jose.

* * * *

FOOD SALE: Black's greeteria. By members of Circle No. 1 of San Pablo Baptist Aid.

* * * *

CREW PRACTICE: Campfire Girls at Lake Merritt.

Mrs. Alexander Entertains For Point Sewing Club

Mrs. Ethel Alexander, 100 Nevin avenue, West Side, was hostess to the members of the Point Sewing club yesterday afternoon at her home. At the conclusion of a business session cards were enjoyed. First prize was awarded to Mrs. Carl Friesendorf and second to Mrs. J. E. Batson.

Mrs. Carl Friesendorf will be hostess to the group at the next meeting at the home of Mrs. N. H. Palmateer, 112 West Richmond avenue.

Relieve Coughs, Colds, Headache, Rheumatism and All Aches and Pains with
MUSTEROLE
WILL NOT BLISTER
All druggists—35c and 65c jars and tubes. Children's Musterole (milder form) 35c.
Better than a Mustard Plaster

RUTH BERRYHILL, PHILIP TOLL, TO BE WED TODAY

Miss Ruth Berryhill of this city will become the bride today of Philip Toll of Oakland at a beautiful home wedding at the home of her sister, Mrs. Ross Salmon, on Fortieth street. Relatives and a few close friends will witness the ceremony which is to be performed by Rev. B. B. Conner of the Fruitvale Methodist church.

Miss Berryhill is a member of the faculty of the Woodrow Wilson school here and is the daughter of Mrs. Hattie Berryhill.

Toll is the son of Mr. and Mrs. D. L. Toll of Oakland, and is a business man of that city.

Easter Visitors At Jones Home

Mr. and Mrs. Bert Etter and daughter Lorraine, Miss Della Aulman and Miss Esta Aulman are guests this week at the home of Mr. and Mrs. W. A. Jones 207 Macdonald avenue.

Mr. and Mrs. Etter are from Porterville and are spending the Easter vacation here with their daughter, Miss Geraldine Etter who is attending the University of California. Miss Esta and Miss Della Aulman, aunts of Miss Etter are from Visalia.

Social League Of First M. E. To Meet At Church

The meeting of the Social League of the First Methodist church on Tuesday will be held at the church parlors instead of at the house of Mrs. A. D. Jones as was originally planned.

Hostesses for the afternoon will be Mrs. Jones and Mrs. Morris Diecly. A social time will follow the business session.

MRS. JACKS ILL

Mrs. Harriett Jacks, 556 Forty-fourth street, a teacher in the San Pablo schools is recovering from an operation performed at the Spalding hospital here yesterday morning for the removal of her tonsils.

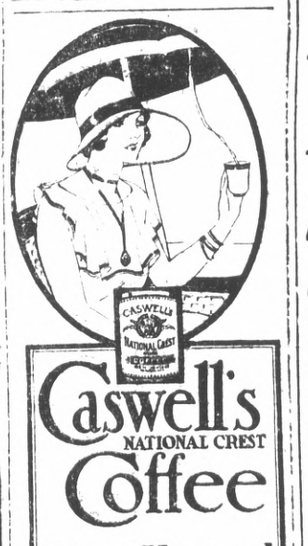

Caswell's NATIONAL CREST Coffee
Most Unusual
An Order by Telephone will bring Prompt Delivery
Telephone Richmond 110
1,800,000 cups were served at the PANAMA-PACIFIC International EXPOSITION

The QUALITY Markets
Offer You Thursday, Friday and Saturday:—

100% Pure Open Kettle Rendered Lard, 2 lbs.	35c
Large Fresh White Ranch Eggs, 2 dozen	63c
Morris' Supreme Sugar Cured Eastern Hams, lb.	33c
Honey Dew Sliced Hawaiian Pineapple, large cans, 2 for	49c
Snowdrift, 2 lb. cans	47c
Toddy (that delicious drink) 1 lb. can	47c
Hills Red Can Coffee, 1 lb can ....53c; 2 lb. can	$1.05
Dunbar Oysters, can	15c
Jello (all flavors) 3 pkgs.	23c
Belle Isle Tuna, ½ lb. cans	19c

THE HOME OF NATIONALLY ADVERTISED MERCHANDISE

Richmond and Central Markets
Wholesale and Retail Meats and Groceries.
O. R. LUDEWIG, Inc.
2 Phones, 1900 and 1901, 510 Macdonald Ave. — Phone Rich. 446, 1130 Macdonald Ave.

Albert's THE BIG STORE

Saturday Money Savers!

Boys' Blouses 79c
Kaynee Blouses are extra well made, durable patterns and fabrics; sport or high collar styles.

Boys' Shirts $1.00
Kaynee boys' shirts are made of fine materials; good patterns and full cut; sizes 8 yrs. to 14½ neck.

Boys' Sweaters $1.95
Boys' wool plaited slip-over sweaters; Jacquard patterns in tones of brown mixtures; 30 to 36 sizes.

Boys' Ankle Socklets 50c
Novelty socklets for the boy or athletic miss; Jacquard patterns in variety of colors. A hose constructed for service.

Men's Dress Shirts $1.00
Men's soft collar attached shirts. Novelty patterns in broadcloth aterials; sizes 14½ to 17.

Boys' Wash Suits $1.00
Boys from 2 to 6 can romp and play in the well constructed suits of washable prints and chambray materials.

Infants' Rubber Pants 19c
These rubber pants are made from fresh gum rubber; natural or flesh; frilled waist and knee bands.

Albert's Bargain Balcony

Childs' Half Socks 25c
Novelty half socks, discontinued patterns of a reg. 50c grade; sizes 5 to 8; a real value at the price.

Men's Rayon Hosiery 35c
Men's novelty rayon hose; also plaited fancies; all sizes 10 to 12; with durable lisle heel and toe.

Women's Rayon Vests 79c
Heavy quality women's rayon knit vest. Picot straps and bodice top; colors of peach, coral, flesh.

Women's Rayon Bloomers 89c
This shortie type bloomer, yoke band and elastic top, comes in same colors to match the vest, all sizes to 42.

Women's Rayon Hose 50c
Women's fine gauge rayon stockings made straight or slipper heel—some picot tops; all colors.

18x36 Rag Rugs 25c
Hit and Miss imported rag rugs. Border effects and fringed ends. Size 18x36.

Silk Remnants ½ OFF
Literally hundreds of fine silk remnants of printed and plain fabrics in lengths of ¼ to 2 yds.

Stamped Art Goods 15c
A clearance value of stamped art goods in a variety of scarfs, runners, etc., reg. values to 49c

FOX CALIFORNIA
Direction FOX WEST COAST THEATRES

ENDS TODAY!

THRILLING ALL TALKING MYSTERY DRAMA

—TOMORROW and MONDAY

COMEDY-MELODRAMA— Laughs and Thrills

WEST COAST SCRIP $5.00 Admissions for $4.50

FIGURE WINS MOVIE ROLE FOR GIRL

The perfect figure and superb dancing grace which brought Louise Brooks fame on the stage and the opportunity for a screen career, was responsible in a large selection to play the role of "The Canary" in Paramount's "The Canary Murder Case," which ends tonight at the Fox-California theater.

S. S. Van Dine, mysterious author of this best selling detective story describes Margaret Odell "The Canary," as "the most beautiful, the most tantalizing and the most expensive plaything basking in the glow of Broadway's midnight sun."

In "The Canary Murder Case" Miss Brooks is the featured figure in a gorgeous stage presentation which includes a chorus of 7 girls. In addition to unusual demands upon acting skill, the role also required that its portrayer display a figure which casts in the shadow those of 50 of the most beautiful girls in the casting department of the Paramount studios in Hollywood.

Miss Brooks toured with the Ruth St. Denis dancers, played in George White's "Scandals of 1925" danced in London and returned to New York to appear in Florence Ziegfeld's "Louie The Fourteenth," and in his "Follies." Then she signed a Paramount contract.

William Powell, James Hall, Jean Arthur and Miss Brooks are the featured players in "The Canary Murder Case."

Believe Her The Dummy?

LOUISE BROOKS as she appears in "The Canary Murder Case" which ends its run at the Fox-California theater tonight.

STATE SOLONS IN ANTI-DRY MOVES

WASHINGTON, March 29.—UP—A series of state legislative moves against prohibition, coincident with the general tightening of enforcement inspired by opening of the Hoover administration has centered public interest on prohibition in a dramatic way.

Wets are optimistic over the situation, some predicting a general trend is setting in against the prohibition laws, while drys analyze them as nothing more than the sporadic efforts seen since the beginning of prohibition which they say will come to nothing.

These legislative moves in three "politically dry" midwestern states, Michigan, Illinois, Missouri, and in Wisconsin, receive particular emphasis at this time, not only because of the drastic Jones law and the general tightening of enforcement, but through the killing of a woman by a state dry agent at Aurora, Ill. Contributing to the general public interest is the indictment of Representative M. A. Michaelson, Republican, Ill., for bringing liquor into Florida, and reports that liquor was brought into New York from a recent congressional junket.

Among legislative moves are these:

1. Repeal of the "life for a pint" law in Michigan.

2. A move for repeal of the state dry law in Illinois.

3. A bill in Missouri for repeal of most of the state dry laws.

4. A referendum on repeal of the Wisconsin state dry law and 2.75 percent beer.

Radio News

6:00 to 7:00 A. M.
KPO—Health hour.

7:00 TO 8:00 A. M.
KPO—Exercises.
KFWI— (7:30) Health exercises
KJBS—Early Bird program.
KLX—Exercise.
KFRC—Seal Rock program

8:00 To 9:00 A. M.
KPO—Happy Times.
KTAB—Tabloid of the air.
KFRC—Embassy theater program.
KJBS—Favorite recordings.
KLX—Jean Kent
KYA—Golden Gate orchestra.

9:00 To 10:00 A. M.
KTAB—Prayer service; home economics.
KGO—California Home Life.
KPO—Dobbsie's Daily Chat.
KJBS—Popular hour.
KYA—Mary Cooke; features.
KLX—Modern Homes period;
KYA—Mary Cooke; features.

10:00 to 11:00 A. M.
KLX—Records; news flashes.
KFWI—Musical program.
KJBS—Recordings.
KQW—Helpful hour.
KGO—California Home life.
KQW—Helpful hour.
KYA—Trio; talk.
KTAB—Features; recordings.
KPO—Annabelle Lee.

11:00 To 12 Noon
KLX—Classified Ads. hour.
KYA—Sunshine hour.
KTAB—Studio program.
KLS—Recordings.
KZM—Program.
KJBS—Musical program.
KPO— NBC program; Towne Cryer.
KGO—Rembrandt trio.
KFRC—Auditions; church announcements.

12:00 NOON TO 1:00 P. M.
KLX—Tribune siren; Geo. Otto's Hawaiians.
KFRC—Sherman Clay Co. concert
KTAB—Hawaiians.
KQW—News, etc.
KZM—Piano solos.
KLS—Melody hour.
KGO—Rembrandt trio.
KYA—News items; novelty program.
KPO—Announcements; Aeolian trio.

1:00 To 2:00 P. M.
KLX—Jean's Hi Lights
KTAB—Organ; recordings.
KLS—Request program.
KZM—Health talk; Potato Kings
KQW—Studio program.
KFWI—Country Store.
KJBS—Raymond Melodists.
KYA—Orchestra; bridge program.
KPO—Jerry Jermaine; household hints.

2:00 To 3:00 P. M.
KLX—Jackson Furniture Co., recordings; baseball broadcast direct from ball park.
KJBS—Popular records.
KTAB—Recording; studio program.
KYA—Bridge party; baseball.
KFRC—Don Lee chain.
KFWM—Edna's hour.
KQW—Studio program.
KLS—Recordings.
KPO—Women's program.

3:00 To 4:00 P. M.
KLX—Baseball broadcast direct from the ball park.
KYA—Baseball.
KTAB—Pickwick Versaillians.
KSW—Music; style chat.
KJBS—Recodings.
KFRC—Melody Mastes.

4:00 To 5:00 P. M.
KLX—Baseball broadcast direct from ball park; records.
KTAB—Salon orchestra.
KFWM—Happiness hour.
KQW—Sunshine hour.
KYA—Baseball.
KZM—Children's hour.
KPO—Stock quotations.
KJBS—Dance music.
KFRC—Salon orchestra.

5:00 To 6:00 P. M.
KLX—Brother Bob; Curtain Calls
KPO—Children's hour; news.
KFRC—Features; Mac and his gang.
KYA—Who's Who period.
KTAB—Frolic hour.
KQW—Features.
KZM—Children's hour; news.
KJBS—Recordings.
KGO—Organ recital; stocks.

6:00 To 7:00 P. M.
KLX—Hotel Oakland concert.
KTAB—Ahlmo program; Twilight hour.
KFWI—Studio program.
KPO—General Electric program
KFRC—Organ, recordings.
KGO—General Electric program
KQW—Features.
KZM—Margie Brothers.

7:00 To 8:00 P. M.
KLX—News items; Edna Fischer
KFWM—Doc Herreid.
KQW—Farm Bureau evening radio news
KFRC—Whippet program.
KGO—Lucky Strike program.
KYA—National Forem.
KTAB—States Hof Brau orchestra.
KPO—Lucky Strike program.

8:00 To 9:00 P. M.
KLX—Chas. T. Besserer at the organ.
KTAB—Dog Watch.
KFWI—Studio program.
KPO Singing Peaches; Plantation Melodies.
KYA—Salon orchestra.
KFWM—Watch Tower program
KFRC—Don Lee chain program
KGO—Singing Peaches; sports.
KZM—Studio program.
KQW—Italian program.

9:00 To 10:00 P. M.
KLX—Kanteen Kapers; records.
KPO—Dance orchestra.
KFWM—Boys of the Caravansery
KYA—Salon orchestra.
KGO—Golden Legends.
KFRC—Don Wilson's varieties.
KTAB—Salon orchestra.
KZZM—Studio program

10:00 to 11:00 P. M.
KYA—Vic Meyers orchestra.
KPO—The Big Show.
gram.
KFRC—Orchestra.
KZM—Jamboree.
KTAB—Sing recital; studio program.
KGO—Big Show.
KFWM—Kermess of Nations.

11:00 To 12:00 Midnight
KFRC—Dance orchestra.
KGO—The Big Show.
KYA—Vic Meyers' orchestra.
KPO—The Big Show.
KTAB—Night Owls.
KZM—Jamboree.

12:00 MIDNIGHT ON
KTAB—Night Owls.
KFWM—Japanese program.
KZM—Whoopee club.

Second Pile Driver Starts At New Wharf

(Continued from Page 1)

in charge at the wharf yesterday indicated that the Richmond section of the wharf would be completed not later than July 1, the date set forth in the contract. The Parr portion of the harbor facility will be completed one month later.

Practically one third of the bearing piles have been driven and work will progress with more speed now that the entire time of the one pile driver will be devoted to the driving of these piles.

It is expected that Marshal and Higgins who will fill in underneath the wharf between the sheet piling wall and the shore will start hauling the clay early next week.

Starting at the southern end, the structure is now progressing by units. As soon as the fill has been made and the flooring placed in the southern end, construction of the superstructure will start. No exact date for the completion of any particular part of the wharf has been established other than that the Richmond portion will be finished by July 1 and the Parr end by Aug. 1.

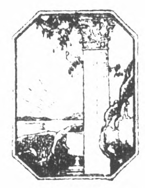

Sunset Mausoleum

Beautiful and Enduring Marble Memorial in Berkeley Hills

...Investigate...

Respect, Security and Civic Welfare of Above-Ground Implacement

Exceptional Low Cost

Crypts Priced from $160
Double Crypts from $275
Children Crypts from $60
Terms are available

ALSO COLUMBARIUM

Marble Niches from $60
Bronze Urns .. from $20

Consider Advantages of the "Before-Need" Plan

Send for Illustrated Booklet

Sunset Mausoleum Association
BERKELEY · CALIFORNIA
Telephones: ASHBERRY 3704-3705

FOX-RICHMOND THEATRE
LAST TIMES TODAY
RICHARD DIX in
"Moran of the Marines"
See the Devil Dogs in Action

A Strictly Home Institution

6%

We pay you 6% on your savings deposited with us. Secured by first mortgages on improved real estate.

CONTRA COSTA COUNTY BUILDING & LOAN ASSOCIATION
Barg Bros. Office, Macd. and 23rd
Tel. 739

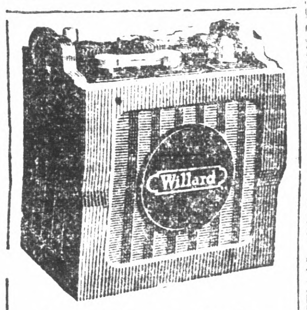

Pioneer Battery Service
LIGHTING IGNITION
STARTING
ALL MAKES SERVICED
Official Headlight Station
217 Eleventh St. Tel. Rich. 121
Barney Attochis, Prop.

Mabel Held Gravely Ill

RUTH CHATTERTON, who is coming to the Fox-California theater tomorrow in "The Dummy."

East Bay Meet Of School Heads Comes To Close

(Continued on Page 5)

[illegible] and disciplinary problem. [illegible] school section yesterday a plea for the teaching of "good citizenship" in the [illegible] high school was voiced by several speakers. [illegible] should be taught in a broad way, speakers asserted. [illegible] throughout the state.

J. J. Fox Ouster Hearing Nears Martinez Jury

(Continued from Page 1)

shooting. He declared that he thought Canelor was going to attack him and fired to protect himself. He stated that he had been attacked before by seamen under the influence of liquor and that Canelor indicated that he was about to attack him.

Witnesses from a bank, drug store and the sugar refinery near which the shooting occured told of the street brawl between Canelor and H. D. Daley, another seaman, and the shooting of Canelor by Constable Fox, who was attempting to stop the fight.

Testimony of the witnesses was practically the same, all declaring that the shooting was unprovoked.

Fox on the stand did not deny the shooting but repeatedly stated that he shot to protect himself from what he believed to be a threatened attack.

Witnesses declared that Fox waved Daley and Canelor back as he attempted to stop the street brawl and that when the two men were some distance from him he fired, the bullet striking Canelor in the groin.

The charges against Fox followed a grand jury investigation of the shooting. The constable was asked to resign and failing to do so the accusations were brought against him to remove him from office in the event that a jury finds him guilty of wilful misconduct.

Daley said that Canelor was in no condition to offer any resistance to the officer.

Mausoleum To Be Opened To Public Sunday

Sunset Mausoleum, the beautiful and enduring memorial in Berkeley Hills facing the Golden Gate, will be open for public inspection on Easter Sunday, as it is every day in the year. Many visitors are expected to go through the monumental building that has been likened to a great cathedral. There are approximately 200 implacements in Sunset Mausoleum and relatives and friends will appropriately decorate the crypts and niches with flowers.

The setting of the important marble in the wide spacious corridors and the family memorial rooms attract the interest of visitors. The marble has been artistically matched creating dignified and beautiful designs on the walls and floors.

The character and beauty of the genuine Travertine that has been used so extensively throughout the building has particularly aroused much interest. It is one of the most enduring of marbles. It comes from a river bed in Italy. Other marbles used in Sunset Mausoleum are imported from France, Greece, Spain and Belgium. There is also some Alabama marble that compares favorably with the foreign materials.

County Courts Congested Here

MARTINEZ, March 29. Possibility that services of a judge from another county may be called to assist in handling court business in this county was seen today.

Owing to many criminal matters pending and ready for trial and the illness of Superior Judge A. B. McKenzie, preventing hearing of cases in the civil court, the congestion in the courts threatens to become an injury to litigants unless help is provided.

Murder Case Nearing End

MABEL NORMAND, screen comedienne, is making a desperate fight against a lung ailment. An X-ray has revealed that both of her lungs are infected.

TRUSSES—BELTS—BRACES
ARCH SUPPORTS
PETERSON SURGICAL CO.
19th and San Pablo Ave.
OAKLAND

ROOFLESS
Oh How Good My Food Tastes!

Roofless Plates ½ Price
are guaranteed to stick-tight in any mouth, and we solicit hard-to-fit mouths where the palate is hard or the bite close. Special Flex-O-Tite lining forms a suction that grips tight at all times. Whether you are eating, talking, laughing or sneezing.
BITE OR CHEW ANYTHING.

WHALEBONE RUBBER PLATES
Claimed to be the best plate ever made at a nominal price. $6.50
Perfect Fit Guaranteed

PLATES Relined $3.50
Non-Breakable Plates
The latest thing in plate making. Reproduces nature's rose-pink gums. Not a rubber plate. Not a vulcanite plate. We fully guarantee them. WERE $50. Now $25.
GOLD CROWN and BRIDGE WORK.... $4.00
Fillings as low as..........$1
Guaranteed Painless Extracting
EXAMINATION FREE
Telephone Oakland 3883
DR. MASON
1330 Washington St.
Cor. 14th St. Upstairs
OAKLAND

Zonite
For pyorrhea

For prevention against gum infections, use Zonite, the new powerful antiseptic. Also guards against colds, coughs and more serious diseases of nose and throat.

School nurse says all girls should know this

TALKING to a roomful of high school girls on personal hygiene, an experienced district nurse said: "One of the basic rules of health for girls is to keep the system functioning naturally at all times. Normal exercise and diet habits should be encouraged. But when necessary there's no harm in taking nujol, since it works mechanically and can't disturb the normal functions of any organ of the body. Particularly with girls, there are times when nujol should always be taken. Take a spoonful every night for a few days. It's a thoroughly safe and harmless method. It won't cause distress or gas pains or griping."

Nujol is different from any other substance. It contains no drugs or medicine. It can be taken safely no matter how you are feeling because it is so pure and harmless. Nujol works so easily. Every woman should keep a bottle on hand. Every druggist has this remarkable substance. Get the genuine.

The Milk With Lots of Cream!

Delivered in bottles sealed with

"KLEEN KAPS"

The Doctors say "KLEEN KAPS" protect your health

Eagle Creamery Co.

Affiliated with the American Creamery Co.

Phone Rich 362.

"The REDEEMING SIN"

A VIVID STORY OF MONTMARTRE FOUNDED ON WARNER BROS. VITAPHONE TALKING PICTURE

By VIRGINIA MORRIS

BASED ON THE STORY BY L. V. JEFFERSON

SYNOPSIS: Jetteur, who professes to love Fleurette, takes her brother on a robbery job during which he is shot. Ignorant of the Apache's connection with the affair, Fleurette puts the blame of his death on Dr. de Boise whom she believes delayed administering first aid.

CHAPTER IV

REVENGE upon the physician has become the ruling motive of Fleurette's existence. Day after day she waits for him as he leaves the hospital and insults him with loud invectives. Night after night she discusses with Jetteur and Monkey Face the most effective methods of avenging the death of Le Petit, her beloved brother. Monkey Face suggests murder, Jetteur slow torture.

BUT a woman's strategy is not violence. Fleurette has a plan. She determines not to take the Apaches' advice but to minister revenge herself. She will pretend to be friends with Doctor de Boise. Since she was a child, men have told her she is pretty. Perhaps the doctor will think so too. That is the only thing needed to make her plan succeed. A beautiful woman can be her own avenger.

FATHER COLOMB is paying his daily visit to the physician when Fleurette arrives at the doctor's office. Both are suspicious of her motives but de Boise is the first to speak. "Mademoisolle, don't you think you've hurt me enough without coming here to insult me?" he suggests. "I haven't been feeling well, Doctor," is her reply. At once the physician's manner softens slightly.

FLEURETTE is a woman and she knows how to win his confidence further. When he asks her why she chose to consult him and not some other doctor, she answers meekly, "I also wanted to come to tell you that I realize how badly I've treated you. I want to apologize. This confession disarms the doctor of his hostility. "I am happy to hear that," he responds.

STATE FAIR TO EXHIBIT TREES

SACRAMENTO, March 29—From all parts of California trees and shrubs are arriving daily at the State Fair grounds to be planted in the all-California arboretum which will be dedicated during the Diamond Jubilee State Fair and Western States exposition, Aug. 31-Sept. 9.

County supervisors at their recent convention in Sacramento gave official backing to the tree-planting plan and it is expected every California county will be represented with a tree.

Among the trees which arrived this week was a ten-foot madrona which had taken root in the huge stump of a cedar tree at Forest Hill, Placer county. It was transplanted, stump and all near the big horticultural pavilion, and will attract attention of State Fair throngs for years to come.

El Dorado county's contribution is a spruce from Coloma, scene of gold discovery. Lassen and Amador counties sent sugar pines, Contra Costa a camphor, Yolo a red-bud shrub, Ventura a cork oak, Del Norte a redwood, Solano an oak, San Bernardino a cedar, Fresno and Tulare sequoias, Santa Cruz a redwood, San Luis Obispo a white oak, and Santa Barbara a California live oak.

Other counties which have informed the state Agricultural society they will send trees are Kings, Alameda, San Francisco, Riverside, Siskiyou, San Diego and Orange.

The trees are being effectively grouped along the driveways in the Fair Grounds and will be placarded with the name of the county and the variety of tree. The dedication exercises will be held on various days of the State Fair, with residents of the respective counties grouped around their trees.

"These trees will not only add to the attractiveness of the State Fair Grounds," said R. A. Condee, president of the State Agricultural society, "but they will have the effect of giving each county a direct and personal interest in the Fair."

Rotarians Hear 'About Chinese

A high tribute to the humor and the intelligence of the Chinese people was paid by Dr. Dryden Phelps, missionary in Western China before the members of the Richmond Rotary club yesterday in the Hotel Carquinez. In his speech, he compared Oriental and American ideals of life.

Dr. Phelps, a graduate of Yale served as chaplain with the Thirtieth division during the World War.

Reynold Carlson, secretary of the Richmond Y. M. C. A. was chairman of the day and Harry Burt sang two solos.

BIRTH RECORDED

The birth of Alice Jeanne Morehouse, on March 26 to Mr. and Mrs. Ernest F. Morehouse, 474 Carlston street, was filed with the city health department yesterday.

When Levees Breaks

TWENTY SQUARE MILES of fertile corn and wheat lands were flooded when the Mississippi river spilled through breaks in the levee at Quincy, Ill. Almost two score were drowned in floods in Mississippi valley and the the south. This photograph shows the flood waters rolling over farms near Quincy.

INMAN TAKES STAND IN SUIT

RENO, Nev., March 29.—UP—Highballs, cocktails and fizzes were primarily responsible for all unhappiness between Walker P. Inman, New York millionaire, and his wife, formerly Helene Patton, and yet he constantly replenished his supply of liquor for her, he admitted on the witness stand here later today.

Inman had completed testimony by which he hopes to obtain a divorce and was under cross examination of his wife's attorney when he agreed the popping of corks being drawn from liquor bottles reverbrated between the walls of their apartment almost continuously during five years prior to their separation.

For some time before the actual parting on August 8 1927 the pair regularly had dinner and other meals together but at night Inman would go to his yacht, leaving Helene alone in the apartment, Inman said.

"Was this arrangement because of any friction between you and your wife or a matter of convenience?" he was asked.

"I did it to please Mrs. Inman," he replied. "She was supposed to be sick. But from Mrs. Inman's standpoint it was a convenience."

Inman smiled at the last remark because he has alleged she took advantage of the solitude to entertain men "who once had been friends of mine but who later proved not to be."

He was still on the stand when adjournment until Saturday was ordered.

READ IT FIRST IN THE RECORD-HERALD

RICHMOND CHURCHES ARRANGE SPECIAL EASTER PROGRAMS

Continued from Page 1)

First Baptist church, under the direction of Mrs. Weldon Wilson.

"Paens of Victory" is the title of the pageant and more than 40 persons will take part in the production.

There will be special musical numbers and Rev. Wilson will deliver a sermon on "Immortality."

The church will be decorated in the Easter theme, with a tomb doors ajar, as a featured part. Lights of 600 candlepower each will light up the church from the outside.

Stege Presbyterian

Rev. H. H. Campbell, of the Stege Presbyterian church last night announced special services for Easter in his church. There will be song services both in the morning and in the evening. Rev. Campbell will deliver the Easter message to his congregation.

St. Paul's Church

In keeping with the other Roman Catholic churches of this city, the St. Paul's church of San Pablo will hold masses at 8 and 9 o'clock and high mass at 10 o'clock. The augumented choir, under the direction of Mrs. Syra Kreutzen will sing the mass.

St. Paul's and Our Lady of Mercy churches of Richmond will hold masses at 8 and 9 o'clock with high mass at 10 o'clock Sunday morning.

Salvation Army

Easter morning services will be conducted at 11 o'clock at the Salvation Army hall here, under the direction of Capt. Omar Knudson.

Captain Knudson's sermon topic will be "The Meaning of Easter".

In the evening the young people of the organization will present a program entitled "The Gardener."

First Methodist

An Easter program of interest to the congregation of the First Methodist church will be presented Sunday morning at 10 o'clock.

At 11 o'clock services featuring anthems by the choir and the baptisimal rites will be held. Rev. F. H. Prince will conduct the services.

St. Edmund's

Holy Communion will be celebrated at the St. Edmund's Episcopal church at seven o'clock under the direction of H. I. Oberholtzer, vicar of the church.

At 10 o'clock services for the chuldren will be held.

An Easter pageant, entitled "Oh Tell the Glad Story," will be given at 7:30 p. m. by the church school under the direction of Rev. Oberholtzer. Special music will be featured.

First Presbyterian

Rev. A. Alden Pratt will be in charge of the services at the First Presbyterian church this year. He announced last night that final plans for the program are under way. There will be special music by the choir and two Easter messages to be delivered by Rev. Pratt at the morning and evening services.

Community Methodist

The primary, intermediate and senior departments of the Community Methodist church are planning a musical program to be held tomorrow morning at 11 o'clock in the church parlors. The program will be featured by instrumental and vocal selections.

Rev. Forman will deliver the Easter messages.

Truth Center

The Richmond Truth Center has arranged plans for a musical program, featuring Easter music to be presented in the Richmond clubhouse at 11 o'clock tomorrow morning.

San Francisco and Richmond musicians will play a prominent part in the presentation.

Knights Templar

Richmond Commandery, Knights Templar under the direction of Fire Chief W. P. Cooper, will attend Easter services at the First Congregational church in Antioch tomorrow night. The members of the commandery will meet at the Masonic hall at 6:30 o'clock and will go in a body to Antioch.

WESLEY METHODIST

Impressive evening services are planned for the Wesley Methodist church by Rev. C. G. Lindemann. A pageant and a musicale is planned.

The pageant is entitled "In His Strength" and a large number of the members of the congregation of the church will participate.

Mrs. Lester Johnson, soprano and Turner Brabear, violinist, will be guest artists at the musicale.

At the morning services Rev. Lindemann will deliver the Easter message. Prior to these services the Sunday school classes will present a program.

First Christian

F. A. Marshall is completing plans for an Easter Cantata to be presented at the First Christian church tomorrow night. More than a score of members of the congregation of the church will participate in the services.

In the morning Rev. Aldis Webb will deliver the Easter message.

The Sunday school of the church is planning a special program for the day.

Grace Lutheran

An Easter cantata "The Lighted Cross" will be featured at the Sunday evening services of the Grace Lutheran church at Barrett avenue and Thirteenth street. Rev. S. T. Himes, Phd., will be in charge. Readings and recitations will be featured on the program.

In the morning the Sunday school departments will present a program and Rev. Himes will deliver the Easter message at 11 o'clock.

San Pablo Baptist

The San Pablo Baptist church will present a special Easter musicale at 7:30 in the church parlors.

Mrs. George Deathe and Mrs. H. A. Stahl will be the featured artists.

The program is under the direction of Mrs. Stahl who is director of the choir.

Richmond Elks

A program of interest to children and adults is planned by the Richmond lodge of Elks under the direction of Arthur A. Alstrom. The program will open at 1:30 at the First Street ball park. Easter eggs will be distributed to children under eight years of age and there will be an Easter egg and live rabbit hunt for the older children. A large number of prizes will be awarded to the children.

A feature for the adults is the comedy baseball game between the Richmond Elks and the Colored Giants of Oakland. The Colored Giants are a Negro team and many of their players are first class comedians. It is expected to be the funniest game ever seen here.

CROSS COUNTRY FLIER HURT IN CRASH

ST. LOUIS, March 29 (U.P.) "Okey" Bevins, who was scheduled to attempt a non-stop flight from New York to the west coast, was brought tonight to a St. Louis hospital critically injured after his plane had crashed at Bland, Mo., 85 miles southwest of here.

Both of the aviator's legs were fractured, physicians said.

Bevins left Los Angeles recently enroute to New York and was forced down at Villard, N. M., flying later to Amarillo, Tex.

The flier was forced down on a farm near Bland, and crashed when he attempted to take off after making minor repairs. The craft dived into a tree.

LEFT L. A. ON TUESDAY

LOS ANGELES, March 29 (U.P.) —"Okey" Bevins, flier who was injured when his plane crashed at Bland, Mo., today left Los Angeles for New York Tuesday in an attempt to make the first solo non-stop flight from coast to coast.

He was flying a 200 horsepower Lockheed-Vega monoplane.

Had Bevins completed his hop to New York instead of being forced down near Willard, N. M., he would have been the first to make a non-stop flight across the continent alone.

Bevins was said to be a New York flier. He came to Los Angeles about two weeks before the start of his unsuccessful flight.

Suspect Tries Death In Court

MARTINEZ, March 29. Frederick Wiseman 37, of San Francisco is in the county hospital this afternoon after he had attempted to commit suicide in the court of Justice of the Peace George O. Duncan in Walnut Creek. Wiseman had just been held for trial on a charge of failure to provide. He was talking to his wife, Mrs. Maisel Wiseman and his 15 year-old son when suddenly he drew a safety razor blade from his pocket and slashed his throat. He was overpowered by Deputy Sheriff Dike Joslyn and Constable Harry Stow who brought him here. It was reported that the wound is serious.

First Methodist Children Enjoy Easter Egg Hunt

After practicing for a Easter program, children of the First Methodist church enjoyed an Easter egg hunt yesterday on the hill above the church. Little Jane Prince found the golden egg and was the prize winner. Each child received two colored Easter eggs and many candy eggs.

At the conclusion of the hunt the children returned to the church where they enjoyed games and were served refreshments.

Novice Driver Pays For Lesson

MARTINEZ, March 29. Adelaide Villalobos of Richmond was fined $25 when he appeared before Justice of the Peace Frank Glass here today.

Villalobos declared that he had never driven a car before and that he was taking a lesson in driving from a relative.

Chest Colds

Rub well over throat and chest

VICKS VAPORUB

OVER 21 MILLION JARS USED YEARLY

YOUTHS' ADMIT BEERY BOND THEFT

LOS ANGELES, March 29.—UP—Two young men who worked for almost two years over a fortune in bonds they are accused of having stolen from Wallace Beery, film actor were held in jail here tonight on charges of grand theft. They are said to have taken $150,000 in bonds from Beery's studio dressing room more than a year and a half ago and because they feared to dispose of them to have buried them near the rear of a stage.

Recently the youths Carl Coleman, 25 and Morris Goodman 23, questioned a downtown bond broker on the possibility of selling bonds. His suspicions were aroused and they were arrested.

Police announced later that the pair had signed a confession. The bonds were not recovered and the youths were said to have declared that they burned them when they became suspicious of the broker.

RAGS WANTED
THE RECORD-HERALD

New Footwear For the Spring

The new styles in ladies shoes for this year are very attractive and very novel in design. It will pay you to visit our store and see the many styles we have on display.

Ladies new style arch support shoe. Coming in

Repair Department

Don't throw away your used shoes. There is much wear left in them. Bring them in and we will build them up so that half of your foot troubles will be eliminated.

B. B. Shoe Store

724 Macdonald Avenue

You can buy here at Mail Order House prices and get what they can't give you!

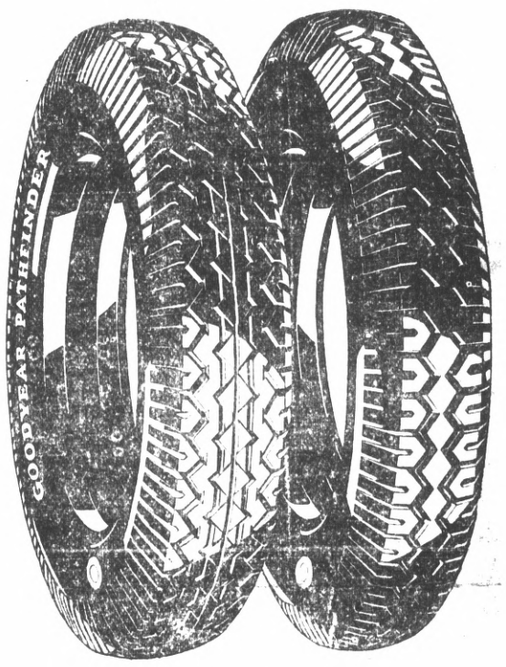

Our Helpful Year Round Service and Genuine

GOODYEAR

PATHFINDER

Lifetime Guaranteed Supertwist Cord Tires

These new improved Goodyear Pathfinder Supertwist Cords are "The World's Greatest Low-Priced Tires."

Only a company of Goodyear's tremenduous size, building many more tires a year than anybody else, could produce a tire of this high grade to sell so low.

The tread, traction and appearance — you'll agree— out-class most of the highest priced tires.

Come in and see these full oversize tires and you'll find that Goodyear and ourselves have made it possible for you to do business with a home firm to your advantage.

Remember that we put on the tires for you, and are always right here on the ground to give you Service.

What does "Supertwist Cord" mean? We'll show you on a cord testing machine another reason why millions more people than ever before now ride on Goodyear Tires!

A Kastelic

LOOK

at These Prices

Remember that they are On Your Wheel Prices and include our Year Round Helpful Service

BALLOON

29x4.40	$ 6.15
30x4.50	7.10
29x4.75	8.35
30x5.00	8.85
31x5.00	9.25
30x5.25	10.90
31x5.25	11.20
33x6.00	14.00

HIGH Pressure

30x3½ Cl.	$5.40
31x4	9.50
32x4	10.20
33x4	10.80
33x4½	14.50
34x4½	15.30

"On Your Wheel" Prices — Not "Dumped At Your Door" or "Slung on Your Shoulder" Prices!

CIVIC CENTER TIRE & BATTERY CO.

23rd and Nevin Avenue

GENUINE PARTS FOR ALL CARS

Vulcanizing and Battery Service

SPORTS

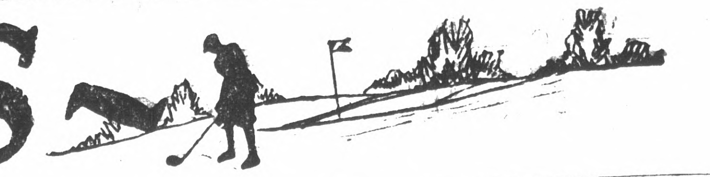

Y. M. C. A. BOYS IN PLANS FOR SUMMER ENCAMPMENT

CAMP RALLY CONDUCTED HERE

Richmond Y. M. C. A. [illegible] its camp [illegible] period [illegible] announce [illegible] at a [illegible] held by the boys [illegible] tion [illegible]

The [illegible] held [illegible] will [illegible] 56 [illegible] planned [illegible] boys this year.

Boys [illegible] camp [illegible] office [illegible]

[illegible] the [illegible] gram [illegible] fire [illegible] ert [illegible] and Ed [illegible] on [illegible]

[illegible] ed the [illegible] [illegible]

I [illegible] were [illegible] and Schuyler Albert, [illegible] boys were in charge of the [illegible] throughout the camp period last year.

Following the program the boys enjoyed a feed.

Bears Preparing For Sport Event

BERKELEY, March 29.—The University of California [illegible] ing [illegible] of its minor sport teams and [illegible] for the annual Sports Carnival to be held at Palo Alto, Sacramento and Berkeley on the week-end of April 5 and 6. Tennis, boxing, gymnastics and fencing, swimming, golf and wrestling teams will be entered [illegible] the [illegible] university [illegible] leges and schools on the Pacific coast.

Tennis, gymnastics and fencing, swimming and wrestling will be held at Palo Alto, the boxing tournament will take place at Sacramento, while the P. C. C. golf tournament will be held at Berkeley, over one of the large club courses here.

Campfire Girls In Plans For Crew Practice

Crew practice will be held by the Richmond Campfire Girls today at Lake Merritt, Oakland, according to an announcement made yesterday by Miss Maude Wood, local Campfire Girls' guardian.

Enough girls to man two boats are expected to be in attendance.

Girls planning to attend the practice have been requested by Miss Wood to wear their middies as pictures will be taken to be sent to National headquarters.

Al Perricone To Be In Reserve For Elk-Oakland Game

Al Perricone who tried out with the Oakland club this year will be in reserve for the Richmond Elks when they grapple with the Colored Giants of Oakland here Sunday. Dutch Kogler will be stationed on the mound for the locals with Perricone in readiness to relieve him if the need arises.

The game will be the climax of an Easter party for the children which will be given under the direction of the Richmond lodge of Elks. The game will start at about 2:30.

Sacramento To Be scene Of Race

BERKELEY, March 29.—Sacramento will be the scene of the California Freshman Sacramento Junior college regatta today, Ky Ebright, head crew coach, announced here today. The poor condition of one of the Sacramento shells was advanced early this week as a cause for switching the race to the Oakland estuary, but the California boat maker, A. A. McGregor, will make an early trip to Sacramento to put the damaged boat into condition.

Out of 3,936 men given a physical examination to ascertain their fitness as bus drivers, 44 percent were rejected, states the National Automobile club. Of the men rejected, 80 percent did not realize their state of physical disability.

Miss England Wins

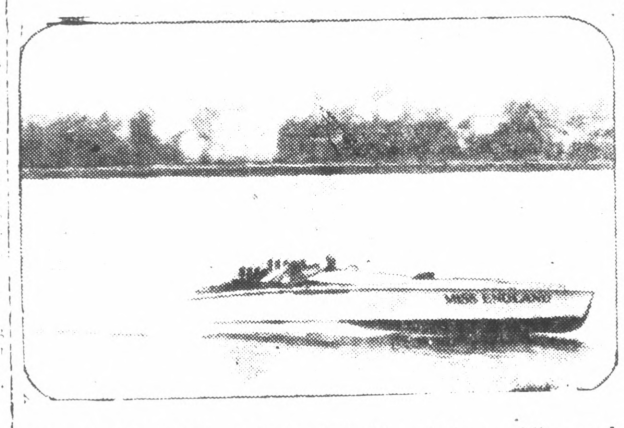

MAJOR SEGRAVE of England, holder of the world's speed record on land, putting his 1000 horsepower boat through a fast test at Miami. Major Segrave won the international trophy in recent races with Gar Wood, when the latter's "Miss America VII" was disabled and unable to finish the first heat.

KIDNAPED GIRL FOUND, MAN HELD

CHARLOTTE, N. C., March 29—(U.P.)—Twelve year old Alice Labutis, who was kidnaped Wednesday from her home in Philadelphia, was happy tonight in the knowledge that soon she would be home again after two anxious days in the company of Curtis S. Devenshire, the alleged kidnaper.

Devenshire, a vacuum cleaner salesman, was arrested early today at a telegraph office where he had gone to claim money which he had wired for the night before. The little girl, who, because of an injury to her throat, can take food only through a tube, said she was treated kindly and not harmed.

Liquor Blamed

About 30 years of age and well dressed, Devenshire explained today the circumstance of the peculiar case and blamed his act on liquor.

"I was intoxicated, and didn't know what I was doing," he said. "I didn't hurt the girl, and never had any intention of doing so."

The little girl said she was playing in the front yard of the home in Philadelphia where she boards Wednesday when the man came next door. She had seen him before, she said, but did not know him.

"Helen Ross and I were in the front yard. The man gave us 50 cents and asked where the people had moved to. I told him over on Sixty-fifth street and agreed to go with him to find the place.

"He was drinking and kept on driving. It began to get dark and I was afraid. I begged him to take me back home and he said he would soon. We kept going and I began to cry. Every now and then he would get out and bring back food. We ate in the car. I was afraid, because I didn't know where we were going. He didn't hurt me, but I wanted to go home.

Slept in Car

"When we got here yesterday, he went to a telegraph office and then we drove outside of the city and slept in the car all night.

Devenshire was placed in a cell after his arrest.

"When I began to get sober after we left Philadelphia," he said, "I was lost and wandered all night. I realized that I would have to do something, but was afraid to take the child back. So I kept on driving and decided to go to Florida. I meant to return her by train. That's what I needed the money for."

London Star Shining Here

HARRY COTTON, British professional golfer, who has been giving the home talent some tough competition on Florida courses this winter.

MURINE
FOR YOUR EYES
Night and Morning to keep them Clean, Clear and Healthy
Write for Free "Eye Care" or "Eye Beauty" Book
Murine Co., Dept. H. S., 9 E. Ohio St., Chicago

Typewriters To Play San Pablo Nine Tomorrow

The San Pablo ball club will go into action against the Oakland Typewriters at the San Pablo ball park tomorrow afternoon at 2:30 in what is expected to be a first class game.

A week from tomorrow the San Pablans will go into action against the Chanslor and Lyons team of Oakland. This game has been postponed twice.

Baseball Dope

PACIFIC COAST LEAGUE

	W.	L.	Pct.
Sacramento	3	1	.750
Los Angeles	3	1	.750
Portland	3	1	.750
Missions	2	2	.500
Oakland	2	2	.500
San Francisco	1	3	.250
Seattle	1	3	.250
Hollywood	1	3	.250

YESTERDAY'S RESULTS

Portland 6, San Francisco 3.
Oakland 6, Missions 1.
Los Angeles 10, Seattle 7.
Hollywood 15, Sacramento 4.

HOW THE SERIES STAND

Portland 3, San Francisco 1.
Oakland 2, Missions 2.
Sacramento 3, Hollywood 1.
Los Angeles 3, Seattle 1.

TODAY'S GAMES

Portland at San Francisco.
Missions at Oakland.
Hollywood at Sacramento.
Seattle at Los Angeles.

NEXT WEEK'S GAMES.

San Francisco vs. Missions.
Seattle at Oakland.
Portland at Sacramento.
Los Angeles vs. Hollywood.

SCAVENGERS

RICHMOND SCAVENGER CO.—All sorts of refuse removed on short notice. Call up phone 961 any time in afternoon

EUGENE H.
AXTELL

Candidate For
Councilman
Primary Election April 29
General Election May 13

Carries Grudge

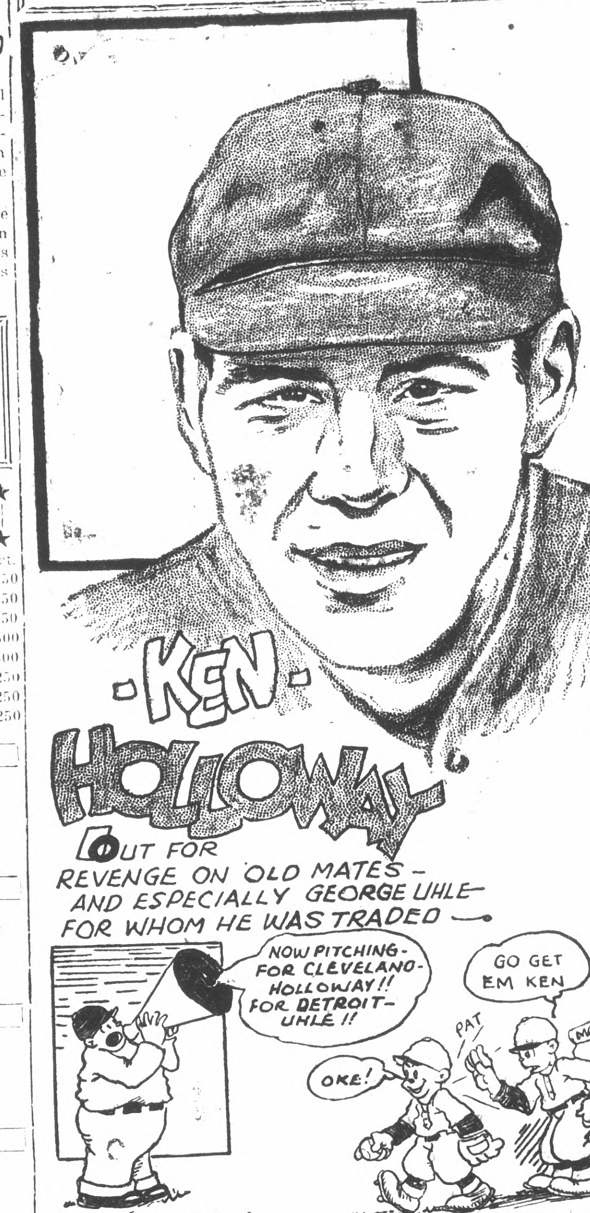

Ken Holloway, former Detroit Tiger pitcher who, with Jackie Tavener, was traded to the Cleveland Indians for George Uhle, is nursing a secret ambition to pitch against his former mates on opening day in Cleveland, April 16. And that isn't all. He wants to draw the great Uhle, one-time leading hurler of the American League, as his opponent.

Holloway believes he can beat the Tigers and wants to prove that his Indian bosses were not trimmed on the trade with Detroit. Manager Roger Peckinpaugh hopes that Ken will fit into the swing of things along with Joe Shaute, Willis Hudlin and Walter Miller, his experienced hurlers.

Use Low Gears To Aid Machine

The case with which a car proceeds across an intersection after having stopped for traffic lights or signals indicates that the driver stays in the lower gear combinations to pickup speed—says Louis C. Shaw, general service manager of the National Automobile club. This method of driving in traffic means that a driver does not have to slip his clutch and as a result it gives a good performance when other drivers have theirs replaced.

Carburetors, states L. G. Evans general service manager, National Automobile club, are a very ticklish proposition and the motorist should not attempt adjustments unless he feels certain of his qualifications. Many a time the carburetor is adjusted when something else is responsible for the lack of motor efficiency.

Your Clothes

cleaned and pressed the modern way hats a specialty. C. O. D Cleaners, phone Richmond 683 Cleanatorium, phone Richmond 460.

READ IT FIRST
RECORD HERALD

CURTIS SISTER LOSES SOCIAL CONTROVERSY

WASHINGTON, March 29—(U.P.)—The much discussed question of Mrs. Edward E. Gann's official social position in Washington was practically decided today when Sir Esme Howard, dean of the diplomatic corps, through a request from the state department, announced that Mrs. Gann, sister and official hostess of Vice-President Charles Curtis, will "rank after the heads of the foreign missions."

Placing her second to wives of ambassadors and ministers is a defeat for Mrs. Gann and is her second defeat in the squabble over her social status.

Mrs. Gann, who her friends contend should enjoy all the rights of and recognition accorded the wife of a vice-president, one of which would be the outranker of ambassador's wives, was the central figure of the congressional club's recent fight over the honorary presidency of that organization.

The club maintained by wives of senators, refused to elect Mrs. Gann their honorary president, a distinction always accorded to the wife of a vice-president. They merely elected her to honorary membership and gave Mrs. George Moses, wife of the senate's president pro-tempore, the office customarily bestowed on the vice-president's wife.

Youngest U. C. Student Wins Athletic Honor

BERKELEY, March 29.—Matthew E. Marsh, of Berkeley, who holds the record of having been the youngest male student ever to enter the University of California, is today the possessor of a circle "C" awarded for competition with the University of California 130 pound basketball team. Marsh although a senior, is now only 17 years old. He entered the University when 14 and will graduate this May at the age of 18 years—the average entering age for most students.

Other members of the Bear 130 pound team now holding circle "C's" are: William T. Bowker, of Watsonville; Jack M. Ernest, Oakland; Elwood Murphey Richard J. Pitts and Roy D. Murray, Berkeley; Albert C. Dormody, San Francisco and George A. Fults, Los Angeles.

READ IT FIRST IN THE RECORD-HERALD

PAINT NOW!

YOU WILL SAVE MONEY BUYING PAINT AND WALL PAPER HERE

Kalsomine Tints, per lb. 8c
$1.30 Floor Varnish, quart $1.00
$1.25 Varnish Stain, quart 95c
$2.00 Green Roof or Fence Paint, per gallon $1.75

Buy Wall Paper from us and we will trim it for you.

RICHMOND PAINT AND WALLPAPER CO.
1211 Macdonald Avenue Phone Richmond 1757

Goes To Minors

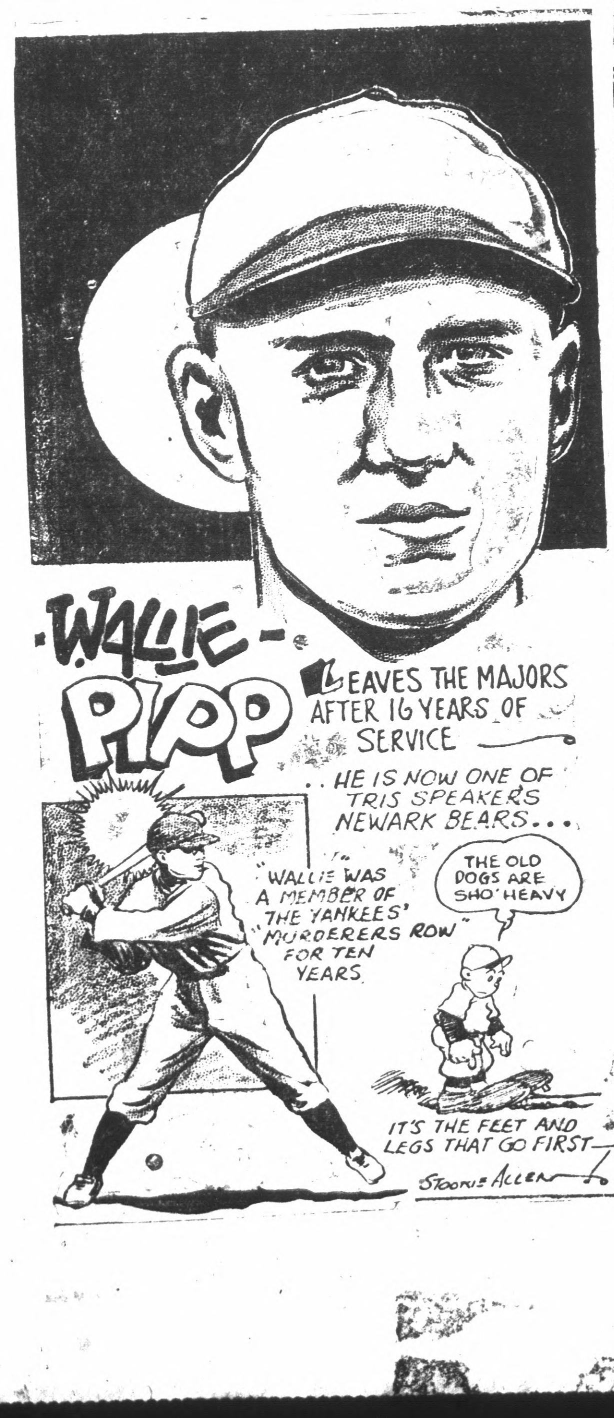

DOROTHY DARNIT By Charles McManus

Advertising Rates

CLASSIFIED ADVERTISING RATES

2c Per Word Per Day
Minimum Charge 35c

CLASSIFIED INDEX:

1. Lodges and Meeting Notices.
2. Lost and Found.
3. Special Notice—Personals.
4. Help Wanted—Situations Wanted.
5. Automobiles.
6. Business Directory.
7. Business Opportunities, Investments.
8. For Rent—Rooms, Houses, Lost and Found.
9. For Sale—Miscellaneous.
10. Wanted—Miscellaneous.
11. Real Estate for Sale.

1.—Lodge and Meeting Notices

KNIGHTS OF PYTHIAS — Richmond Lodge, No. 13 meets every Wednesday night at K. of P. hall, 5th St. near Macdonald. Visitors always welcome. H. C. Donnelly, C. C.; F. G. Blackhart, K. of R. and S.

ST. ANDREW'S SOCIETY — of Richmond and District —Meets second and fourth Wednesday at 8 p. m. in Richmond Club House. Scottish visitors are always welcome. Pres. W. J. MacDonald, 2217 Nevin ave. Phone Rich. 1553. Sec Geo Smith, 1831 Roosevelt avenue.

RICH. AERIE NO. 354 F. O. E. meets every Tuesday at 8 p. m. at the W. O. W. hall, 7th Macdonald. Felix Baptisti, W. P. Phone Rich. 1008 W. W. McChristian, Secry. Phone Rich. 1085. A. G. O'Loan, 2031 Barrett Avenue, Phone Rich 443.

8—For Rent—Rooms, Homes, Apartments, Flats.

FOR RENT—A ONE-FLAT; GARAGE. Central location. Rent reasonable. Apply 135-13th St. 3 21 3t.

FOR RENT FURNISHED FRONT room; private family; 919 Seventh St. 3 30 3t.

FOR RENT—SUNNY 3 AND 4-room flats. Newly decorated. Spick and span. $15 and $18. 215 Standard Ave. 3 19 6t.

FOR RENT—2 and 3 ROOM FURNISHED apts. Light, water included. Large front room, hot and cold water. Mrs. Chancelet, 227-16th St. Phone Rich. 819-W. 3 20 12t.

FOR RENT — 1 ROOM HOUSE, high basement, large lot and garage, $22.50. 124 S. 3rd St. Key at Grocery, 6th and Florida 3 27 6t.

FOR RENT—FOUR ROOM MODERN cottage. Will remodel to suit tenant. Inquire 325-8th St. 3 29 6t.

FOR RENT — 5-ROOM HOUSE with high basement and garage $25.00. 229 S. 4th St. Key at Grocery, 6th and Florida. 2-24-6t.

FOR RENT—MODERN 4-ROOM unfurnished cottage with garage 152-12th St. 2 24 6t.

FOR SALE OR EXCHANGE— 5 lots in San Francisco will exchange for lots in Richmond. Address owner W. B. Penland, 2729 Clinton Ave., Richmond. 2-21-3t.

11—Real Estate For Sale

Paulsen's TIPS!

FOR SALE OR LEASE
25 ft. lot on 17th St. next to the Santa Fe Track. Sale price $700 or lease $5.00 a month.

6 ROOM HOUSE—FINE LOCATION - $3500
Has hardwood floors, fireplace, three bedrooms, 1½ lots. High and dry. Garage. Shrubbery. Fences and outhouses. An exceptional buy. Easy terms.

4 ROOM HOUSE CLOSE IN $2900
Neat, modern bungalow, large lot, garage, fireplace, lawn. About three blocks from Macdonald. $350 down.

12TH ST. HOME ONLY $3750.
Well built 5-room home. Rustic finish and in good condition. Garage. High and dry. 40-ft. lot. Good neighborhood north of Macdonald. $450 down—$37.50 a month.

PAULSEN REALTY SERVICE REALTORS
California Theatre Building
Telephone Richmond 825
Night Phone Richmond 2611-J

FOR RENT—FURNISHED 3-ROOM house and one seven room house. Inquire 712 Macdonald Ave. 2 2 6t.

WATSON'S BARGAINS
50 Ft. lot on 31st Sa. $475.00
50 Ft. lot on 41st St. $550.00
50 Ft. lot on 42nd St. $750.00
1202 Macdonald Ave., Phone Rich. 180

11—Real Estate For Sale

FOR SALE—STAR ROADSTER; good condition. $65. Also breakfast set, gas range, rug and vacuum, almost new. 2838 Clinton Ave. 3 27 3t.

CHEAPEST LOT IN TOWN
Corner Costa and 20th St. 30x100 clear. For sale $100. Terms if desired. See it then write Fred J. Horlach, 900 Bay St., San Francisco. 3 17 12t.

FOR SALE—TWO COWS, YOUNG; good milkers, picket broken, TB tested, also seven pigs. Telephone Rich. 1863-W. 3 29 6t

FOR SALE — 5-ROOM MODERN stucco house, garage. Cor. lot 40x90. $500 less than cost. No down payment if security is given for equity. 2103 Barrett avenue. 3-30-12t.

FOR SALE—SIX ROOM HOUSE, hwd. floors. One block from high school on 23rd St. $3750. Terms. George Wood, 23rd and Emeric. Rich 2016. 2 23 3t

LOST AND FOUND

LOST—BUNDLE OF SOILED laundry. Reward. Phone 2925. 1010 Ohio avenue. 9 27 1t

Wanted

GIRL DESIRES STEADY OFFICE work, 4 years general experience, knowledge of books, typing, comptometer, start at $80. Address Box "E. P." care Record-Herald. 2 27 tf.

PAINTING, PAPERHANGING, TINTING. Day or contract First class work. Very reasonable. Small jobs a specialty. G. H. Brentner, 2123 Roosevelt Ave. Phone Richmond 1973-M.

11—Real Estate For Sale

Another Opportunity
A new two story six room and a five room house that must be sold. These houses, of English type, are well built, beautifully finished, flue for furnace connection, double garage, lot 50x115, fully restricted property. Close to transportation.
6 room $5450.00
5 room $4850.00
Terms to suit can be arranged

M. A. HAYS COMPANY
REALTORS
OFFICES
2216 Macdonald Avenue Rich. 898
476 San Pablo Avenue Rich. 1464
Tulare and Barrett Aves. Rich. 854
Oakland and San Francisco.

E. B. Bull Company
SPECIALISTS
Business and Industrial Properties
General Real Estate Insurance
—Realtors—
Members
Richmond Real Estate Board
California Real Estate Association
National Real Estate Association

We have for sale 2 good lots on 10th St. opp. Ripley, 50x110, and the price for a short time is $1350. only. They are worth much more right now.

We have a good lot for a home 50x100. Good location with street, curb and all improvements in and paid. The price is $150. cash for short time.

2 lots on Potrero Ave. near 12th. 50x100 and the price only $500.

PLATE, VAUGHAN & METZ
REALTORS
INSURANCE & LOANS
916 Macdonald Avenue

9—FOR SALE— Miscellaneous

RADIOLA 25—EQUIPPED WITH indoor aerial and Philco charger, in good condition, just plug into your electric light socket, a bargain for some one at $54. Address Box "M G" care of Record-Herald. 1 17 tf.

COATS, DRESSES, FURS and fur coats. Factory samples, sizes 14 to 54. Huge stock. Dawn Wholesale Rms. 133 Kearney, nr. Sutter. Rm. 306. S. F. 9-1-tf

NEARLY NEW Maytag washer for sale, used but very little, original cost $192.00, will take $75.00 cash. Inquire at 2213 Macdonald ave. 3 22 6t.

HEMSTITCHING
Hemstiching done promptly by competent operator at regular prices. 5c yd. for cotton; 10c for silk. Singer Sewing Machine Shop, 267-10th St. 3 20 6t

IF YOU HAVE TROUBLE WITH YOUR *Automobile Electrical System* call
JOE'S BATTERY SHOP
Telephone Rich. 1450
1825 Macdonald Ave.

THERE is no good reason why your dealer should offer you something else when you ask for
KRAFT CHEESE

11—Real Estate For Sale

4 NEW BUNGALOWS
ON CLINTON BOULEVARD
(70 FEET WIDE)

These very desirable bungalows of five rooms and breakfast nook are constructed with the best of material by expert craftsmen.

They contain everything that the most fastidious person would desire in a modern up-to-date home.

They are situated in one of the most desirable locations in Richmond, with an assured future increase in value of the land. This is important.

The price is only $5500 and can be had upon very attractive terms.

See them and you will like 'em.

BURG BROS. INC.
RICHMOND PIONEER REALTORS
Burg Building
23rd and Macdonald Phone 730

Now Is The Time To Buy
Real Estate in Richmond, Either a Home Or As An Investment

Macdonald Avenue is now and will always remain the Main business street. I have several large lots only one, two and three blocks from it on both sides between 6th and 16th streets.

Buy one and I will build a home to suit you, and sell it to you on easy terms, or cheap, for cash. Save time by walking to and from your work. They are sure to increase in value. This kind of property has made the greatest fortunes for many conservative investors.

A SPECIAL OFFERING

Owner having moved old house off of lot 50x112½ it now has gas, water and sewer mains in from front to back; also a good garage. Some fruit trees in back yard and two large palm trees in front yard. Located on 17th St. North, 2 blocks from Macdonald avenue. Price very low as owner needs money. Come and let me show you this lot and I will surprise at the low price.

50x112½ So. Side of Bissell between 14 and 15 Streets.
75x112½ West side of 14th Street, near Bissell Ave.
75x112½ Northwest corner of 14th and Chanslor Avenue.
75x112½ East Side of 18th, between Bissell and Chanslor. Fine location for apartment house, or for 2 residences.

GEO. W. McPHERSON Real Estate Insurance Licensed Broker
Exclusive agent for the Overland Tract
607 Macdonald Avenue Richmond, Calif.

TILDEN LUMBER CO.
E. M. TILDEN, *President*
PRICE :-: QUALITY :-: SERVICE
OFFICE AND MILL
15th and NEVIN, RICHMOND, CALIF.
PHONE RICHMOND 81
Yards: Oakland, Berkeley, Richmond, Crockett

7—Business Opportunities. Investments.

ZEB KNOTT
Certain-Teed Paints, Varnishes and Enamels.
All Grades of Wall Paper
PAINTING AND PAPER HANGING
319 North Seventh Street
ALL WORK GUARANTEED

"LET MAYER DO IT" IF YOU want your old suit made like new. Phone 452; cleaning, mending, repairing, or pressing. Work called for and delivered. Mayer's American Cleaning Works, 1116 Macdonald Avenue 4 11 tf

LOS ANGELES, CALIFORNIA
HOTEL LEE
WM. R. CLARK, PROPRIETOR
SIXTH AT FIGUEROA ST.
Phones 107-23 Rec 1068
Service, not unlike a well appointed, generously conducted home, without ostentation.
Commercial-Residential
Location central and unexcelled Modern, European
Rates $1.50 without Bath, $3.00 Up with Bath
William Best Clark, Proprietor
GARAGE ADJACENT

Sales People Wanted

Wanted, sales people for day or evening work placing MAJESTIC radios in homes of prospective buyers. No obligation to buy. Excellent pay. Call and see us. The Majestic Radio Shop, 1529 Macdonald Ave. 3 27 6t

Read It First In RECORD-HERALD

THE BEST IS NONE TOO GOOD
That's Why We Recommend
KELLY SPRINGFIELD TIRES
Cost No More Than Other TIRES
JOHNSON
TIRE SERVICE
LUD JOHNSON
262 Fourteenth Street

FURRIERS

Remodeling and repairing. Furs, collars and cuffs to match your coats. Richmond Fur Shoppe, phone Richmond 473, 602 Macdonald avenue. 1 26 tf.

HOTELS

A MERCHANTS LUNCH UNEXCELLED any where, served in our Coffee Shoppe 50c; Dining room, 50c. Permanent rates upon application. New Hotel Carquinez.

HARDWARE

FISHING TACKLE. —Everything for fishing, golf, tennis, the hunter and the athlete. Armstead's General Hardware, 734 Macdonald. Phone 30.

G. Winifred Stidham
Insurance-Loans-Conveyancing
210 Washington Avenue
Telephones 868 or 920

OAKLAND Shopping Guide for Richmond People

"Visit These Stores When In Oakland"

Amusements

JUST FOR FUN
HADES CAFE Dine, Dance, French and Italian dinner specialties. 3rd 19th st., Oakland. M. Marban, Prop.

Furniture

WICKER furn. repairing, caning, cane seats; baby carriages. Western Wicker Works, 3135 San Pablo ave.

Bicycles

COLUMBIA, Pierce, Cadillac, Hartford Bicycle and motorcycle repairing. Lowest prices. C. F. Solomonson, 172 12th st., Oakland

All Purpose Paints

OIL PAINTS $1.00 per gallon Regular Price $2.00. Cut Rate Army & Navy Store, 615 Washington St. H. Alexander, prop.

Baby Chicks

Thorobred Stock Lowest price. Lyon & Buckeye Brooder, Garfinkles, 623 Washington St., Oakland.

Jazz Piano

Tune in On KLX every night—7:30 to 8:30. EDNA FISHER, artist, pupil of CHRISTIEN-SEN, School of Popular Music, Established 1903. 3817 Telegraph Ave. Phone Piedmont 1621.

Wallpaper and Paint

WALLPAPER SALE 100,000 ROLLS: 2000 rolls sidewall 2c roll with border at 5c yd; 100 patterns at 5c to 15c roll; 200 patterns at 5c to 50c roll; 30,000 rolls 30 inch tapestry, etc. at 10c to 50c roll; Varnish tile, 20c roll; Special ceiling 5c roll; big selection of Breakfast room designs. Dry wallpaper paste 12½c lb. Special prices on bundle lots of sidewall.
Flat white $1.95 gal. white enamel $1.95 gal. Floor enamel $2.10 gal. Graydeck paint About 50 gals. in 3 shades 90c gal. Outside white $1.35 gal.
D. J. CASEY CO.
958 16th St. Oak. 6957
(1 Block west of Market street)
Oakland

Office Furniture

Desks CHAIRS TABLES FILES Bought and Sold. Pac. Desk Exchange, 567 13th St., near Clay.

Musical Goods

FREE SAX & CLARINET REEDS. Buy one and get one free. Broadway Music House, 1911 Broadway, Capwell's Block. Buy Sell Exchange New and Used Musical instruments. Next door to Hoble's.

Picture Frames

All Sizes 6 to 11 by 14 inches, Glass included. 21c each. SAAKE'S Cor. 16th & Clay, Oakland.

Shoe Repairing

GRAYS SHOE FACTORY
Specials PANCO and COMBO Half soles for men and boys, 95c; Men's Leather Heels 50c; Ladies' Leather Half Soles 50c; Ladies' Leather Heels 50c & 35c. Ladies' Satin Heels 25c. Misses' & Boys' Rubber heels 25c. REMEMBER OUR PRICES ARE ALWAYS LOWEST. Grays Shoe Factory, 1608 San Pablo Ave., Oakland, Calif. Established 21 years.

Chesterfield Suites

Buy direct from the Factory and save. 3 PIECE MOHAIR CHESTERFIELD SUITE $95.50 DOWN, NO INTEREST. Regal Upholstery Company, 1311 Clay street, Oakland.

Chesterfield Sets

With or without beds. Easy terms. No red tape. R H Chesterfield Bed Co., 572 14th street, Oakland.

Business Colleges

THE MARION MADSEN SCHOOL for business training, 532 Sixteenth St., Oakland, California. Phone Lakeside 7310.

GALLAGHER-MARSHE The school that trains each student individually. 559 17th st., Oakland, California Phone Oakland 1153.

Herbalists

FRANK WONG HIM Leading herbalist 1172 Market st. Oakland. Telephone Oakland 4656. "Herbs for Every Ill."

DON WOO
HERB Specialist All ailments. Consultation free 662 17th st., near Grand. Phone Oakland 4221.

DR. WONG HIM 2021 Webster st., Oakland. Office hours 10 a. m. to 1 p. m. and 2 to 6 p. m. Phone Lakeside 479.

Mattresses

REAP MATTRESS CO. MATTRESSES made over, $5. New covers $2.50 and up. Dry cleaning. 3227 Fillmore st., near San Pablo ave. Piedmont 2338.

Wicker Furniture

Repaired. Reshaped. Refinished. Stove Pipe Quieted. All Rail Freight Paid. East 12th St. & 20th Avenue. Phone Fruitvale 1122.

Rug Weaving

A B C CARPET CLEANERS. Carpets washed on the floor. Removes moths, kills moths and destroys germs. 6701 San Pablo Ave. Phone Piedmont 5916, Oakland.

Luggage

LEATHER GOODS of All Kinds Repairing and Specialty work. Dog Supplies. W. A. HERMLE, 1024 Broadway, Oakland.

Eye Specialist

EYES TESTED BROKEN LENSES DUPLICATED — Oculists prescriptions filled. Chas. H. Wood, 414 14th Street, Oakland.

Cloaks & Suits

COSTUMES, 14th & Clay sts., Oakland. Coats and chic models with convenient extended payments.

Radios

RADIO Clinic House, Radios and radio equipment. Open evenings and sundays. Phone Clinton 1066. 1906 Broadway, Oakland, Calif.

CONVERT YOUR SET to A. C. and we can present B Eliminator and save half the cost. See Al Miller, 515 18th st., Oakland. Phone Lakeside 2192.

MUSICAL INSTRUMENT REPAIRING. Factory methods. We repair everything musical. A. B. Carpenter, 515-18th st., Oakland. Phone Lakeside 2192.

Sporting Goods

DESMORE BROS. 1437 Franklin. Fishing tackle, guns, gun repairing, sport clothing, golf equipment.

Sewing Machines

RENTED $2 month, delivered. For sale at $5 to $38. Terms. Sewing Machine Exchange, 555 17th st., Oakland. Phone Lakeside 2186.

TUXEDOS

RENTED AND SOLD SPECIAL complete outfit $5.95. Orpheum Cleaners, 562-12th st., Oakland. Phone Lakeside 4164.

Vacuum Cleaners

Sold, rented, repaired. Electric washers. Guaranteed reconditioned cleaners. Walker, 638 14th Oak. 1558

Bedroom Sets

Low fixed and overhead expense enables us to give you the lowest price. H. C. Ayer Furniture Co. 1941-1947 San Pablo Ave., Oakland.

Men's Clothing

The better kind Hand Tailored, custom type clothes for Style-Wise fellows who want to save. Easy Charge Account Invited." JOHNSON'S Exclusive Men's Store, 2101 Broadway, Oakland. Opposite Oakland Bank.

Singing Canaries

GUARANTEED $5.00 each. Cages Gold Fish Aquariums. Heczer & Harris, 1913 San Pablo Ave., Phone Oakland 2510.

CHRONIC CASE OF SORE LEG; LIMB TURNED BLACK; AMPUTATION FORESTALLED BY FONG WAN HERBS

FONG WAN Eminently Successful Herbalist

Oakland, Cal. July 10, 1928.
To Whom It May Concern:
About 15 years ago I underwent an operation that left my leg in an infected condition in which I suffered a great deal. I treated with many healers, but got no relief. One wanted to operate on the leg; another wanted to amputate it.
About two and one-half years ago my leg turned black and I was not able to wear a shoe. A friend told me about Fong Wan, so I consulted him. After following his instructions as to diet and taking the herbs that he compounded now after eleven months my leg is in normal condition, and I am in perfect health.
MRS. MARY RUTH
66 Monte Vista ave., Oakland, Cal.

People who wish to learn more about Fong Wan's knowledge of herbs and methods of healing should get his new book free at his office or mailed to any address upon receipt of 10c postage.

Fong Wan Herb Co.
576 TENTH ST., OAKLAND
Consultation free. Oakland 3767
Hours 9 to 7 daily, 9 to 12 Sunday

Buyers' Guide

ICE

A CAKE OF ICE NEVER GETS out of order. We deliver daily. Ice depot service for your convenience 500 Macdonald Ave. Richmond 100 Delivery Phone 53.

SALARY LOANS

$10.00 TO $50.00 QUICKLY
To The Many Workers

Rates lowest. No security, no publicity. Best and most private terms. What National banks do for big business, we do for the man or woman who works.
H. L. DRAKE,
607 Macdonald Ave.

BUILDING AND LOAN

6% On Your Account
Funds invested in first trust deeds on Richmond real estate under state supervision.
CALIFORNIA GUARANTEE BUILDING & LOAN ASSOCIATION
H. A. Johnston, Mgr. Rich. Office 6th & Macdonald. Tel. Rich. 352

BUILDING MATERIAL

FOR COAL, WOOD, GRAVEL, LIME and plaster Phone Rich. 262. We are exclusive agents for "Locklath," the fireproof wall board. E. E. Higgins Co. No. 3 Sixth street.

GARAGE

FREE CRANKCASE SERVICE Night storage $500 a month, day $3.50 month. Parking 25c. Repairing and service. Carquinez Garage, 930 Nevinave Ave. Phone Rich. 2516.

MONUMENTS

"MARK EVERY GRAVE" Farmer Monument Works. Memorials, at Sunset View Cemetery, El Cerrito. E. W. M. Evans & Sons, props. Telephone Berkeley 5105.

WHOLESALE HOUSES

CIGARETTES — $x.13 A CARTON all bar goods, 24 in a box, 74c. Sugar, market price today $6 sack, market very strong. Gums 58c. Cash and carry. Extra charge for delivery. Richmond Wholesale company, open 15 to 7 p. m., 1213 Macdonald ave. Phone Rich. 1217.

SIGNS

Arnold SIGN CO.
127 11th Street
Phone Richmond 2227-J

COAL

On your next order of coal let us deliver Colorado Gem. It is hot and clean with no soot. Sold only at
LAMBRECHT'S
2207 Macdonald Avenue
Phone Richmond 1058

READ IT FIRST IN THE RECORD HERALD

Ca Tales by Pusey

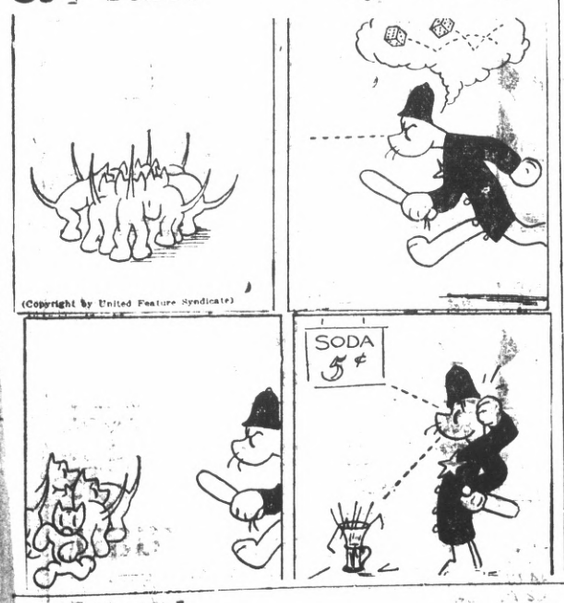

TUBBY

That's Different.

QUIET EASTER FOR HOOVER FAMILY

WASHINGTON, March 29—(U.P.)—It will be an old fashioned Quaker Easter in the White House this year.

There has been none of the usual Easter shopping by Mrs. Hoover, and the president has no new suit for the day.

The customary parade of fashion on richly budded Pennsylvania avenue will not include the president and the first lady. They plan to attend services in the simple little Quaker meeting house in the morning and then to pass the remainder of the day quietly alone. There are no house guests at the White House and none of the children are home.

The real White House Easter comes Monday when the gates of the executive mansion grounds will be thrown open to the children of the capital for the traditional egg rolling gala day. The Marine band will provide music for the hosts of little celebrants.

Weather permitting, the president will take his first day off since inauguration tomorrow to motor to the fishing site which is being prepared for him in the Shenandoah National park of Virginia. He will be accompanied by Mrs. Hoover, Secretary and Mrs. Ray Lyman Wilbur and his White House secretary, Lawrence Richey.

New Hotel For Martinez Planned

MARTINEZ, March 29.—Plans for the construction of a modern hotel of 25 rooms with stores and a coffee shop occupying the ground floor of a centrally-located Main street frontage was revealed here today.

The project is still pending and details of the plans were withheld.

NEW TODAY

WANTED—HOUSEWORK BY DAY or hour. Phone Rich 1495. 3 30 1t.

TRADE—WANT TO TRADE OAKland property for Richmond property. Call after 5 o'clock, 156-6th St. Richmond. 3 30 6t

OWNER WILL TAKE RICHMOND lot as first payment on beautiful new 5-room home in restricted high class property in Hayward district. Give particulars RECORD-HERALD Box CPM 333. 3 30 6t.

Open Today Until 4 P.M.

In order to provide an opportunity for the many who desire to secure one of our "Barrels of Money," the Mechanics bank will keep open until 4 p. m. today.

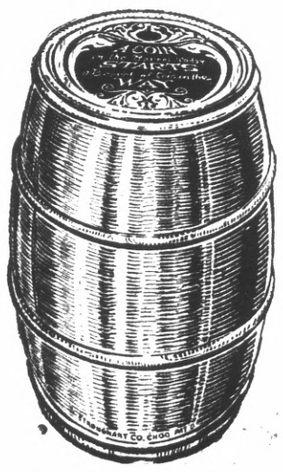

Come early—get yours—while 1000 barrels last.

FREE TO EACH AND EVERY NEW SAVINGS CUSTOMER

A Barrel Of Money

EVERY BANK CONTAINS A PRIZE!

25 CENTS TO $10.000

You make your own selection.

AT OUR HEADQUARTERS OFFICE ONLY

The Mechanics Bank

Ninth and Macdonald, Richmond

Mexican Candidates Cheered

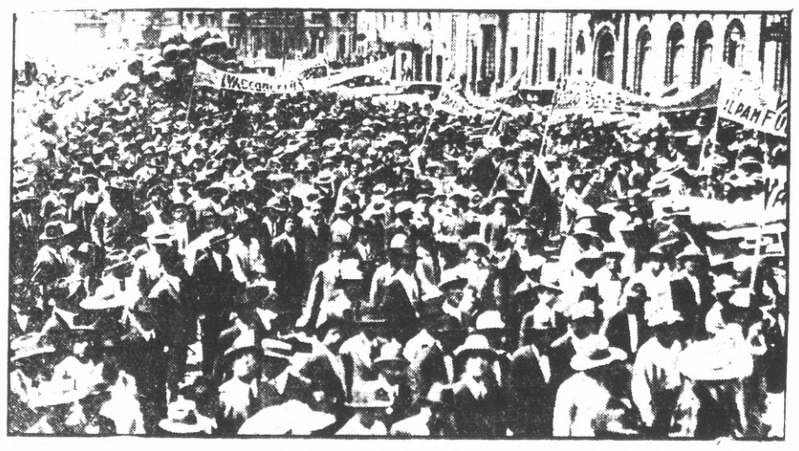

SUPPORTERS of Jose Vasconelos, Mexican presidential candidate, are shown whooping it up in Mexico City. Vasconelos is said to be popular with Mexican intellectuals, who fail to let the present revolution dampen their spirits for the political rally.

Mazatlan Line Repairs Rushed For Rebel Fight

MAZATLAN, Sinaloa, March 29—(U.P.)—An engagement between federal and rebel troops is expected north of Mazatlan at any time.

The Southern Pacific of Mexico railroad expects to run a train south from Mazatlan to Guadalajara Sunday by shoo-flying the track. Fifteen bridges between here and Acaponeta have been burned with an estimated damage of $25,000.

Communications to the north are indefinite with damage estimated at $500,000. Trains reached Modesto, Sinaloa, by shoo-flying.

Rites Today For Victim Of Burns

Funeral services will be held from the St. John's church in El Cerrito this afternoon at 2 o'clock for John Bottarini of San Rafael who was scalded to death at San Rafael two days ago when he fainted in a bathtub. Bottarini was formerly a resident of El Cerrito.

Deceased was 28 years of age and was a native of Italy. He was in the United States 14 years. Interment will be in St. Joseph's cemetery.

WIDOW BLAMED FOR DEATH OF DETECTIVE

WILLIAMANTIC, Conn., March 29.—UP—The murder of William E. Jackson was solved today in a fashion as startling as many of the murders which this colorful New England detective had solved himself—through a posthumous confession of his widow that she herself did the murder.

Jackson, noted for his detective astuteness was found murdered several weeks ago. There was no indication of motive nor of clue.

His widow was questioned. His daughter Juanita was questioned. Trener Rice, a close friend and deputy was questioned. The girls two were absolved and finally Rice was arrested, charged with murder, arraigned and now is being held for trial, April 9.

About three weeks ago Mrs. Rice appeared before the formal inquest. She sobbingly told her story then went home. A short time later her body was found in the bathroom of the Jackson home with a bullet in the brain.

Immediately it was announced she had left two suicide notes, which were seized by the coroner and not made public. Through a court order yesterday the letters were turned over to Rice's attorney, William A. King.

In both of them she told how she had killed her husband, and then supplied the motive for killing—self defense because Jackson had threatened her.

Scout Troop 9 Building Den

Work is progressing rapidly on the "den" being built by the members of Boy Scout Troop No. 9 in the basement of the Elks clubrooms, according to a report made yesterday. George Shaw Scoutmaster of the troop, is in charge of the work.

El Cerrito Lions Plan Ladies Night

The new Mission Inn in El Cerrito will be the scene of a ladies' night celebration next Wednesday to be given by the El Cerrito and visiting Lions.

The new inn was built by Councilman Charles W. Zimmerman and Lion's night will serve as a semi-official opening of the place.

A program of professional entertainment has been arranged by W. E. Higgins. All Lions and their friends and families are welcome to the event.

READ IT FIRST IN THE —RAGS WANTED—

Feen-a-mint

The Laxative You Chew Like Gum

No Taste But the Mint

At Druggists—15c, 25c

CALLES FORCE ADVANCES ON REBELS

MEXICO CITY, March 29.—UP—The Mexican Federal army commanded by Minister of War Plutarco Elias Calles continued its advance against the rebels on the Sinalo and Chihuahua fronts today, Calles reported to the government at noon.

Calles said the army's progress was "most satisfactory" on both fronts.

Rebels In Flight

Rebels from Jiminez were fleeing towards Bachimba Pass, Calles said his aviators reported. Bachimba Pass, 39 miles from Chihuahua city is the historic battleground of past Mexican revolutions. Its elevation is 7,000 feet.

Gen. Juan Almazan's federal troops were approaching Escalon, which the rebels evacuated after a short fight yesterday.

Aerial Squadron Sent

The Mexican air service played an important part in the advance against the revolutionists today. A special areial squadron organized at Torreon was dispatched from Durango to Mazatlan to aid Gen. Lazaro Cardenas, commanding federals on the Sinaló front.

Meanwhile, airmen on the Chihuahua front were ordered to continue bombing rebels retreating through that state.

The retreat of Gen. Francisco Manzo, rebel commander in the state of Sonora, was described by the minister of war as continuing "in panic."

FEDERAL-REBEL CLASH SLATED FOR JIMENEZ

EL PASO, Tex., March 29.—UP—U. S. military observers who have been keeping close watch on the Mexican revolution since it was launched officially March 3 predicted today that there will be no major engagement fought between the main armies of Gen. Calles and Gen. Escobar before April 15.

This encounter, it is believed, will be fought in the vicinity of Jimenez, Escobar's base. Jimenez is 373 miles south of Juarez chief rebel port of entry, and the scene of the only decisive battle yet fought in the revolution. Calles' base is Bermejillo, Durango, 135 miles by rail south of Jimenez.

It will take Calles' army at least two more weeks to repair the railroad between Bermejillo and Jimenez sufficiently to transport troops by train, it is believed.

Escobar's army on its northward retreat wrecked mile upon miles of tracks, dynamiting the bridges and culverts.

Patricia Del Ray Final Rites Today

Funeral services for Jose Patricial Del Rey of Northwest avenue, Richmond, will be held from the Bert Curry chapel at 10 o'clock this morning. Interment will be in St. Joseph's cemetery.

Deceased was 11 days of age and was the son of Mr. and Mrs. Guadalupe Del Rey.

Stege Sanitary Board Gets Safe

A huge derrick was used yesterday to lift a safe purchased by the Stege Sanitary board into the Board's office on the second floor of the El Cerrito city hall. The entrance to the building was made through a second story window.

READ IT IN THE RECORD-HERALD

WARD COMPANY NEW STORE OPENED

Richmond shoppers, sightseers and just the curious, turned out by the thousands yesterday to get their first glimpse of the new $10,000 Montgomery Ward and company retail store which opened its doors at 10 o'clock yesterday morning.

From the opening hour until closing, crowds grouped around the attractively decorated windows which extend the entire length and width of the store on Ninth street and Nevin avenue admiring the attractive display of goods which are offered in the numerous departments of the establishment.

Favorable comment was heard on the convenient grouping of the departments and the attractive display of goods on all three floors of the structure.

A. B. Lucas, manager and his specially trained force of Richmond clerks were on hand to assist the public in inspecting the store and getting an accurate idea of what the new establishment has to offer the buying public of Richmond.

This morning the store will open its doors at 8:30 a. m. and take its place in the retail business world of Richmond. With the completion of the store and the trimming of the windows the store presents an appearance which is a credit to the fast growing mercantile district of Richmond.

Heads Big Bank

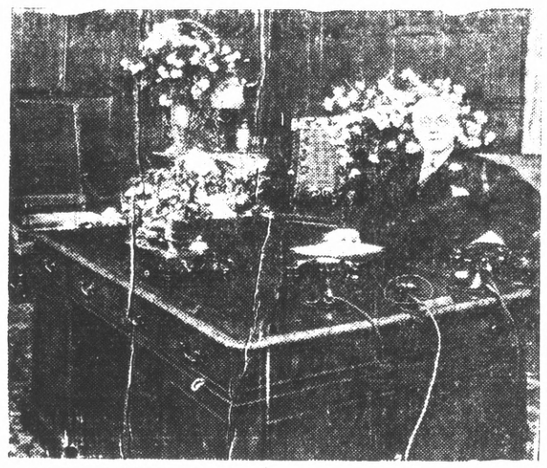

ARTHUR REYNOLDS, chairman of the board of directors posed at his desk for a portrait after the formal opening of the Continental Illinois Bank and Trust company of Chicago, which has resources of more than $1,000,000,000.

Builders Hear About Working Of Talk Films

How the talking motion picture are made was explained to the members of the Richmond Builders Exchange at a meeting held here this week. Lyn Bradshaw, vitaphone engineer was the speaker.

The talking movies were invented 20 years ago, but owing to the crudeness of the reproduction units they proved a failure. With improved facilities today the "talkies" are the most popular films shown, Bradshaw declared.

E. H. Higgins, president, was in charge of the meeting. Councilmen W. W. Scott, George F. Black, E. A. Martin and Dr. A. B. Hinkley were guests at the session.

A musical program was presented by Miss Belle Woodford, Clarence Brown, Walter Moore, Thomas and Henry Clark and Miss Frances Whistler.

For the next 30 days your first call for radio service will be answered free of charge by our repair expert.

V. G. Electric Co.

Stewart Warner Agency

1314 Macdonald Rich 933

L. H. SCHRADER CO.

COURTEOUS CREDIT MACDONALD AT SEVENTH WILLING SERVICE

Dress Up Your Bedroom—Prices Permit It!

Five-Piece **Bedroom** Combination

Full size steel panel BED, DRESSER, CHIFFONIER, with mirror, ROCKER.

$69.50

Night Stand and Benches

Grouped in one lot, to dispose of quickly

$3.95

Chest of Drawers

Several styles and finishes grouped in this particular sale.

$17.50

BED and DRESSER

Slightly Used

Full sized walnut bed with 18-inch dresser.

$65.00

Rockers and Chairs

Various sizes and styles. Every one a real bargain. Just the thing to complete your living room or bedroom.

$4.95

A splendid walnut bedroom suite. A remarkable value in a staple suite. Has maple overlay trim.

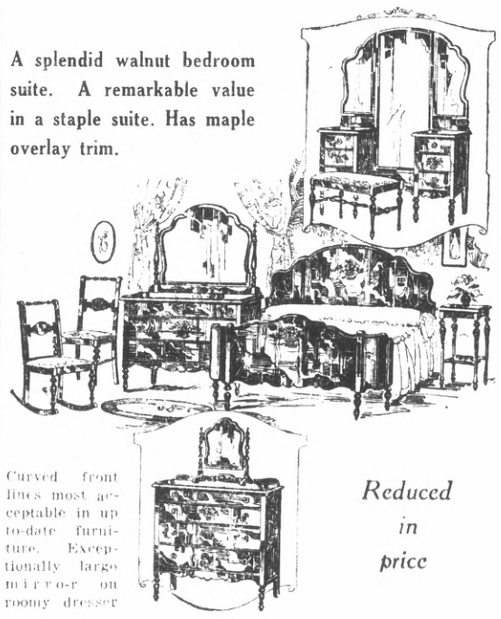

Curved front lines most acceptable in up-to-date furniture. Exceptionally large mirror on roomy dresser

Reduced in price

Three-Piece Suite Includes full sized Bed, Dresser and Hi-Boy $122.50

$99 Buys a fine Bedroom Suite

Nile Green color with floral decoration. This suite is slightly mismatched—hardly apparent except on close inspection, yet just enough so we can offer the complete room furniture at this low price.

Five pieces complete Bedroom Suite

Bed, Dresser, Hi-Boy, Chair, Rocker

A Green and Gray Bedroom Suite

—that will delight the eye and please the pocketbook

This suite forms a pleasing setting for any bedroom. The green and gray color combination, artistically striped with black, blends well with the design of the spool-turned legs and mirror supports to render a real Colonial effect. The bed is bow-end with solid panel.

The price includes: 45-inch dresser with large mirror; 38-inch chest with top deck; full-sized bed.

$127.50

SCHRADER'S

Friday and Saturday

SPECIALS

Stemware

Thin iridescent glass with pale green stem

Goblets, Sherbets, Wine Glasses, Champagne, Clarets, Cocktails

Each 25c

ROCKERS — Large roomy woven seagrass	$7.95
SERVERS — $22.50 and	$29.75
CHINA CABINETS — $37.50, $43.50 and	$22.50
OAK DINING TABLE — Queen Anne Style	$19.75
BABY PLATES — Porcelain—Each	$1.98
ELECTRIC TOASTER — with convenient plug switch	9c

L. H. SCHRADER COMPANY